Sunset

The Magazine of Western Living

1984 Index

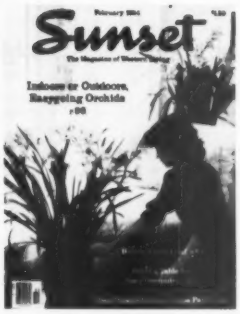

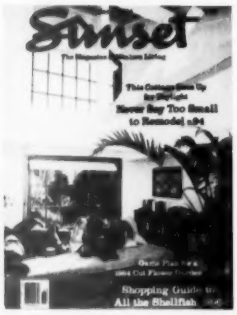

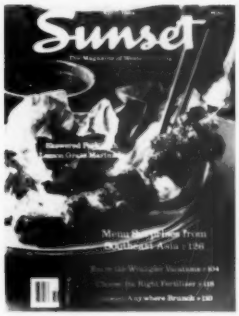

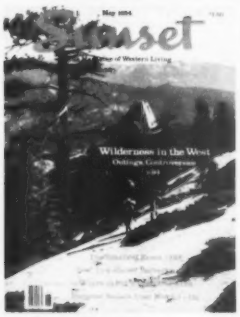

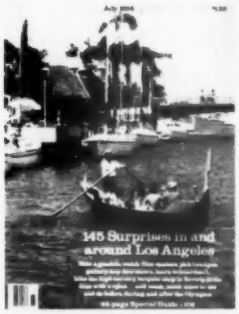

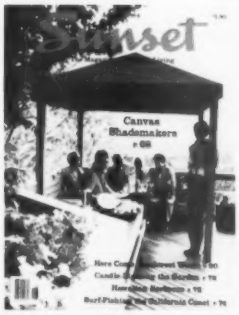

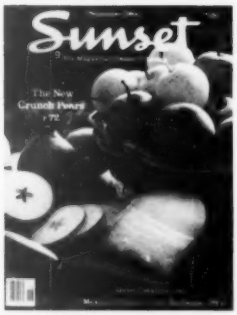

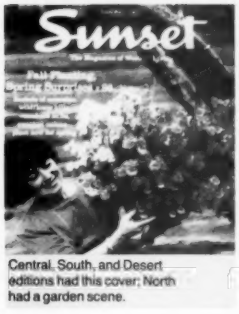

Central, South, and Desert editions had this cover; North had a garden scene.

Western Gardening and Landscaping

- Flowers, shrubs, trees
- Lawns and lawn care
- Vegetables and fruits
- Landscape planning
- Container gardening
- Patios, fences, pools
- Monthly garden guides

Western Cooking and Entertaining

- Meal planning ideas
- Menus
- Foreign cookery
- Barbecuing • Baking
- Seasonal foods

Western Building, Remodeling, Crafts

- Houses and house plans
- Remodeling ideas
- Cabins, vacation houses
- Woodworking • Crafts
- Christmas ideas

Western and Worldwide Travel

- Western vacations
- Weekend trips
- Boating • Skiing
- Fishing • Camping
- Foreign travel

Environment and Environmental Action

- Community projects
- Nature
- Open space preservation

Sunset

THE MAGAZINE OF WESTERN LIVING

INDEX TO ALL EDITIONS

JANUARY 1984 TO DECEMBER 1984

Sunset Magazine is published each month in four editions. Because of the climate and other differences, many articles run in only one or two of the four editions.

You can tell which edition of *Sunset* you read by looking at the contents page of the magazine. At the upper right corner you will see the name of the edition:

Northwest edition for readers in Alaska, Washington, Oregon, Idaho, Montana, and Wyoming.

Central West edition for readers in northern and central California, northern Nevada, Utah, and Colorado.

Southern California and Hawaii edition for readers in coastal Southern California and Hawaii.

Desert edition for readers in southeastern California, southern Nevada, Arizona, and New Mexico.

In the listings, N denotes Northwest edition; C, Central West edition; S, Southern California edition; and D, Desert edition. The word "all" tells you that an article has appeared the same month and page in all four editions. Listings are written as follows: May 76 N, C (May, page 76, Northwest and Central West editions).

TABLE OF CONTENTS FOR THIS INDEX

Letters from Sunset 2

Travel 3

Environment and Environmental Action 10

Outdoor Building 11

Building and Remodeling 12

Workshop and Craft Projects 14

Home Management 15

Christmas Ideas and Answers 15

Food and Entertaining 16

Gardening and Landscaping 24

Letters from Sunset

The last page of every *Sunset* contains a report from the publisher and the editors on some matter of current interest. These were the subjects covered in 1984:

January: Into 1984 with *Sunset's* computers, Jan 136 all
February: Preserving plant diversity in the U.S. and the world, Feb 232 all
March: Testing recipes—ours and yours, Mar 256 all
April: Stretching our timber resources, Apr 308 all
May: Wilderness: we're losing ground, May 296 all
June: We get some more hands-on building experience, June 288 all
July: Tahoe at another crossroads? An updated look, July 244 all
August: Last-minute Olympic help in *Sunset's* back issues, Aug 184 all
September: Cruise ship boom in the West, Sept 192 all
October: Why *Sunset* changes. Why we stay the same, Oct 284 all
November: Toward cleaner wood-burning, Nov 314 all
December: Keeping in touch with our readers, Dec 244 all

Travel

Alaska
Anchorage, fishing trips, June 88 all
Independence Mine State Historic Park, north of Anchorage, July 58 N, S, D
Ketchikan, totem center, July 75 S, D
Sitka, walking tour, May 48 all

Arizona
Apache Junction, Lost Dutchman Days, Jan 3 D
Casa Grande, Indian days fest., Feb 3 D
Colorado River, quick trips from Page, July 46 N, S, D, 48 C
Flagstaff, skiing, Feb 46 S
Gunfighter skits, 6 locations, Sept 32 S, D
Lake Havasu City, jeep and ferry rides, para-sailing, Jan 24 C, 44 S, D
Lake Havasu, London Bridge Days, recreation, Oct 42 S, D
Mesa, archeological dig, Sept 6 D
Mesa, panning for gold, Apr 5 D
Observatory visits: Lowell, Kitt Peak, Whipple, Aug 3 D
Patagonia, Arts-Music Festival, May 4 D
Phoenix area
  boats, renting, at eight lakes, Sept 3 D
  concerts under the stars, July 4 D
  concerts, living Christmas tree, Dec 3 D
  Festival at Fountain Hills, Feb 4 D
  gold panning, Apr 5 D
Phoenix
  Arizona Hist. Soc. centennial, Feb 46 D
  Arizona Museum of Science and Technology, new, Aug 34 D
  Children's Theater, Oct 10 D
  Fiesta Bowl, ballooning, Dec 4 D
  Mimbres pottery exhibit, Jan 26 all
  museum classes for children, June 3 D
  quilt exhibits, Apr 8 D
  Roosevelt historic area, Mar 6 D
  Southwest Indian exhibit, Nov 5 D
Ranches, you're-the-wrangler, Apr 104 all
Scottsdale
  Festival of Magical Arts, Jan 6 D
  greenbelt bike and rollerskate path, May 3 D; Dec 34 N, C
  miniature horse show, Apr 102 N, S, D
  sculptures in Scottsdale Mall, Jan 32 D
Sedona, Fiesta del Tlaquepaque, Oct 10 D
Tempe, ASU centennial, Mar 3 D
Trolleys on tires, Feb 74 S, D; Mar 76 C
Tucson area
  gold panning, Apr 5 D
  hikes for preschoolers, Apr 88 all
Tucson
  Ansel Adams prints, Dec 3 D
  Arizona Historical Society centennial celebration, Feb 46 D
  bookstore browsing, Dec 32 D
  Desert Harvest Bazaar, Nov 6 D
  museum classes for children, June 3 D
  Old West prints, Feb 54 C
  photo archives, Arizona Historical Society, Mar 60 N, S, D
  photographs, Weston's, Aug 6 D
  Pueblo traditions, workshop, Jan 4 D
  Quilters, play, Apr 8 D
Tusayan, Grand Canyon movie, Aug 4 D

Arizona (contd.)
White Mountains, skiing, Feb 46 S
Wupatki ruins, biking, hiking, Sept 6 D
Yuma, Arizona Historical Society centennial celebration, Feb 46 D

Asia
Japan
  crafts shops, Mar 36 S, D; June 84 N
  Hong Kong, garment outlets, Nov 84 C, S, D; Dec 28 N
  rail pass, May 92 C, S, D; Oct 48 N
Seasonal climate guide, Mar 62 all

Beaches and Coasts
Año Nuevo State Reserve, elephant seals after winter breeding, Apr 116 C
Bandon, Ore., wind farm, June 96 N
Big Sur, reopened stretch along State 1, May 62 C, S, D, 68 N
California surf-fishing, Aug 75 C, S, D
Crescent City, Battery Point Lighthouse, May 36 N, C
Georgia-Pacific Haul Road, Fort Bragg area, hiking, jogging, biking, Dec 28 C
Huntington Beach, Calif., new Blufftop Park, Nov 6 S
Kayaking, ocean, No. Calif., Oct 46b C
Malibu, new state beaches, Oct 54 S, D
Marin to Monterey in winter, Mar 54 C
Monterey Bay, Calif., exploring area and new aquarium, Nov 92 all
Netarts Bay, beachcombing, Feb 46 N
Olympic Peninsula, Wash., June 98 all
Oregon Dunes, new overlook, Apr 76 C
Oregon, bottom-fishing charters, Mar 54N
Point Lobos area, Monterey, hiking Soberanes Trail, June 6 C
Point Reyes, exhibits, lighthouse, Mar 3 C; Apr 74 N; July 24 S, D
San Diego Co., beach towns, July 42 S, D
Sand dunes systems in the West, Jan 46 all
Santa Barbara to San Diego, beach festivals, July 50 S, D
Scenic Beach, rhododendrons, May 3 N
Seashore Life of the Northern Pacific Coast, Mar 56 N; Apr 68 S, D, 78 C
Seattle beaches, July 90 N
Surf plunging and swimming, winter, L.A., San Diego, San Francisco, Jan 3 S, 34 C
Vandenberg Air Force Base area, Calif., three public beaches, Aug 34 S
Whidbey Island, Wash., bed-and-breakfast inns, private beaches, Aug 34 N

Biking
All-terrain bikes, a new breed, Mar 100 all
Avenue of the Giants, Phillipsville to Pepperwood, Calif., Aug 28 all
Banff to Jasper, Alberta, June 80 N
Boise, Women's Challenge, June 4 N
Catered biking tours, May 39 all
Georgia-Pacific Haul Road, Fort Bragg area, Dec 28 C
Germany, Wunderbiking, Mar 84 all
Huntington Beach, Calif., Nov 6 S
Jordan River Parkway, Salt Lake City, Aug 22 C, S, D

Biking (contd.)
Lafayette-Moraga Trail, Calif., Nov 8 C
Lake Perris, with rangers, Sept 24 S, D
Marin County, Calif., four lakes on Mount Tamalpais, June 44 C
Mount Baker Festival, races, July 6 N
Nantucket, Mass., June 48 N
Napa and Sonoma valley tours, Oct 42 C
Ojai, Calif., new trail, July 3 S
Orange County, Calif., open space, green and sandy parks, Mar 88 S, D
Palm Springs, Calif., six trails, Apr 5 S
Port Townsend, Wash., loop for native rhododendron viewing, May 4 N
San Francisco Bay Area, bike-BART adventures, five trails, Nov 12 C
San Jose, Calif., Coyote River, Apr 6 C
Santa Catalina on own or tour, Sept 60 all
Scottsdale greenbelt pathways, May 3 D; Dec 34 N, C
Seaside, Ore., rentals, Apr 96 N
Seattle, cycling map, Apr 5 N
Shoreline Park, Mountain View, Sept 31 C
Spokane, cycling trials, June 4 N
Wupatki to Lomaki and Wukoki sites, near Flagstaff, Sept 6 D

Boating
Bellingham, Squalicum Harbor, Oct 46 N
Catalog of Boat Catalogs, Mar 4 N
Dillon Reservoir regattas, June 84 C
Gulf Islands, B.C., kayaking, June 56 N
Jordan River Parkway, Salt Lake City, canoes, paddle boats, Aug 22 C, S, D
Kayak rodeos, four states, May 78 N
Kayaking, ocean, No. Calif., Oct 46b C
Lake Cunningham, San Jose, July 70 C
Lake Havasu, Colorado River, Oct 42 S, D
Lake Isabella, Calif., Apr 65 S, D
Lake Perris, near Riverside, Sept 24 S, D
Lake Sylvia State Park, Montesano, Wash., canoes or cartop boats, May 32 N
Lake Union, Seattle, joining the flotilla, where to rent, take lessons, Sept 32 N
Lewis and Clark Refuge, Columbia River nature-watching, June 42 N
Little Grass Valley Reservoir, La Porte area, Calif., July 28 C
Marin County, McInnis Park, Feb 30 C
McKenzie River, river-running, May 62 N
New Mexico, river-runners' club, clinics, guidebooks, June 6 D
Newport Beach, three shows, Sept 4 S
Olympia, Wash., new marina, Oct 64 N
Olympic Peninsula, Wash., June 98 all
Phoenix area, rentals at lakes, Sept 3 D
Rio Grande rafting, New Mex., June 52 D
Rufus Woods Lake, Wash., new facilities at Bridgeport State Park, Sept 22 N
Santa Catalina, Calif., sailing, Sept 60 all
Saratoga, Wyo., whitewater, June 72 N
Semiahmoo Park, Wash., Dec 68 N
Shoreline Park, Mountain View, Sept 31 C
Silverwood Lake, Calif., reopens, Mar 6 S
Tuolumne River, rafting, Apr 58 all
Vancouver, B.C., by water, July 42 N

Book Reviews
Bed and Breakfast Washington, Aug 34 N
Botanical Guide to the Campus, Dec 3 S
Casa Grande Visitor Guide, Feb 3 D
Catalina: An Island Adventure, Sept 60 all
Catalog of Boat Catalogs, Mar 4 N
Crater Lake National Park, Apr 6 N
Cross-Country Ski Routes, Feb 6 N
Cyclist's Guidebook to the Canadian Rockies, June 80 N
Eating is Believing, Mar 6 N
Field Guide to the Cascades, Sept 6 N
Guide to New Mexico's Popular Rivers and Lakes, June 6 D
Guide to Trails of Cougar Mountain and Squak Mountain, Mar 6 N
Hawaii, A Guide to All the Islands, a *Sunset* book, Nov 60 all
Hikes in the North Cascades, July 28 N
Historic Grants Pass, Dec 4 N
Historic Sites, Vashon Island, Dec 42 N
New Mexico Whitewater, June 6 D
Olympic Mountains Trail Guide, Nov 5 N
Roadside Plants of Southern California, Aug 6 S
San Buenaventura, Dec 68 S, D
Seashore Life of the Northern Pacific Coast, Mar 56 N; Apr 68 S, D, 78 C
Trail Guide to Los Padres National Forest, May 62 C, S, D, 68 N
Vashon: Island of Contrasts, Dec 42 N
White Book of Ski Areas, Nov 56 C, S, D

California
Alhambra, Chinese food, Nov 72 S, D
Año Nuevo State Reserve, elephant seals after winter breeding, Apr 116 C
Antioch, Black Diamond Mines Regional Preserve, hike, tour mines, Feb 32 C
Apple Hill, apple orchards, picnicking, fishing, race, tree farms, Oct 30 C, S, D
Armstrong Redwoods State Reserve, trail rides, pack trips, Nov 5 C
Avenue of the Giants, Aug 28 all
Bakersfield, Living Museum, May 56 S, D
Bakersfield, Rodeo Days, May 46 S, D
Bakersfield, insulator show, Oct 10 S
Berkeley
  dinosaur exhibition, Lawrence Hall of Science, Mar 4 C
  exhibits, walks, house tour, May 46 C
  fabric stores, specialty, Dec 70 C
  Festival of Flight, Oct 7 C
  theater companies, nine, Sept 25 C
  "pocket garden" parks, summer strolling through four, July 3 C; Aug 54 N
Beverly Hills, classic car show, July 6 S
Beverly Hills, Dulcimer Festival, June 3 S
Big Basin Redwoods, trails, Apr 68 C
Big Bear Lake, bald eagles, Dec 30 S, D
Big Bear Lake, nordic skiing, Feb 32 S, D
Big Sur road open, May 62 C, S, D, 68 N
Black Butte, Shasta, July 34 N; Aug 40 C
Bridgeport area, Twin Lakes, fishing, hiking, camping, July 76 C, S, D
Camping strategy for Olympics, Mar 53 N, C, 76 S, D
Cardiff-by-the-Sea, July 42 S, D
Carquinez Strait by ferry tour, Aug 26 C
Castle Crags Park, Aug 36 S, D, 40 N
China Camp State Park, Mar 34 C
Chino Hills State Park, preview, Mar 4 S
Crescent City lighthouse, May 36 N, C
Cupertino, Picchetti Ranch Park Preserve and new Sunrise Winery, Sept 4 C
Eagle Rock, chamber recitals, Nov 8 S
Eagle Rock, Occidental College, High School Theatre Festival, Jan 4 S
Encinitas, shopping, July 42 S, D
Farallon Islands, wildlife refuge, boat trips, lectures, June 72 C

California (contd.)
Fort Bragg area, Georgia-Pacific Haul Road, hiking, biking, jogging, Dec 28 C
Fremont, San Francisco Bay National Wildlife Refuge, walking tours, Aug 4 C
Fresno Arts Center, new gallery, Nov 10 C
Fresno Metropolitan Museum of Art, History and Science, Aug 50 C, S, D
Fresno, Armenian picnics, June 56 C, S, D
Fullerton arts open house, Apr 40 S, D
Goleta, Stow House, Dec 4 S
Hemet, *Ramona* pageant, Mar 42 S, D
Hollywood, museums of props, costumes, make-up, Dec 36 C, S, D
Huntington Beach, Blufftop Park, Nov 6 S
La Jolla, Bishop's School, botanical treasures, pamphlet, Dec 3 S
La Porte, July 28 C
Lafayette, Lafayette-Moraga Trail, hiking, biking, horseback, Nov 8 C
Laguna Beach Museum of Art, Western States Exhibition, July 4 S
Laguna Hills, new entertainment center at Lion Country Safari, Aug 4 S
Lake Elsinore rodeo, May 68 S, D
Lake Havasu, London Bridge, Oct 42 S, D
Lake Isabella, fish, Apr 65 S, D; Oct 54 C
Lake Perris State Rec. Area, Sept 24 S, D
Lake San Antonio, eagles, Jan 32 C, S
Lake Tahoe area
  boat excursions, Aug 52 all
  facilities at airport, resorts, Jan 4 C
  inns, 11 choices, Dec 58 C, S, D
  shoreline mansions, June 80 C, S, D
  ski resort children's programs, Dec 42 C
Lancaster, pea picking, Aug 40 S, D
Leucadia, shopping, July 42 S, D
Little Grass Valley Reservoir, July 28 C
Lodi area, wine detouring, May 52b S, D
Long Beach
  boat rides to Olympic yachting, July 4 S
  Museum of Art, Western States Exhibition, July 4 S
  Shoreline Looff carousel, May 80 S, D
  Spruce Goose, Nov 47 S, D
Lopez Lake, nature festival, May 4 S
Los Altos Hills, Perseids Meteor shower at Foothill College, Aug 6 C
Los Angeles area
  bed-and-breakfast inns, Nov 88 all
  Olympic freeway murals, Mar 39 S, D
  surf plunging, winter, Jan 3 S, 34 C
  wild places, June 48 S, D
Los Angeles
  auctions: books, photos, June 60 C, S, D
  Buddha's birthday celebration, Apr 6 S
  ceremonial masks, mask festival, parade, July 70 S, D
  Community School for Performing Arts, classes, recitals, Mar 53 S, D
  concerts by Pierre Boulez, May 6 S
  indoor track meets, two, Jan 40 all
  Junior Arts Center workshops, Barnsdall Park, June 44 S, D
  Marathon, International, Feb 6 S
  Mexican folk crafts, May 88 S, D
  Mimbres pottery exhibit, Jan 26 all
  Museum of Science and Industry, halls of aerospace, economics, culture, Oct 7 S
  Native American Festival, Natural History Museum, Dec 4 S
  Salute to Chocolate, May 76 S, D
  sculpture show, USC, June 84 S, D
  Seaver Hall opening, other events at L.A. Museum of Natural History, June 6 S
  sports museum, Sept 58 S, D
  streamline moderne tour, Apr 116 S, D
  surprises in and around, 23-page guide, July 108 all
  two design exhibits, Apr 72d S, D
  woodworkers' fair, Dec 3 S
Los Gatos walk, museum, July 34 C

California (contd.)
Magic Mountain, bobsled ride, Nov 6 S
Malibu, new state beaches, Oct 54 S, D
Marin County, Steep Ravine, July 41 C
Marin County, four lakes on Mount Tamalpais, June 44 C
Marin County, McInnis Park, Feb 30 C
Marin to Monterey beaching, Mar 54 C
Menlo Park, USGS tours, July 4 C
Miniature horse shows, Apr 102 N, S, D
Mono Lake, tours, trails, June 66 all
Monterey Bay, new aquarium and area attractions, Nov 92 all
Monterey Park, Chinese food, Nov 72 S, D
Moraga, Lafayette-Moraga Trail, Nov 8 C
Mount Shasta hatchery, Nov 80 all
Mountain View, Asian foods, Apr 81 C
Mountain View, Shoreline Park, Sept 31 C
Napa and Sonoma valleys, Oct 42 C
Napa, balloon festival, hot-air, Aug 3 C
Newhall, Saugus railroad station and cultural museum, Nov 67 S, D
Newport Beach, boat shows, Sept 4 S
Newport Beach, car auction, Nov 10 S
Newport Beach, Roger's Gardens, Dec 4 S
Northern California
  ice rink activities, Feb 46 C
  museums that lend you art, Apr 57 C
  ocean kayak rentals, tours, Oct 46b C
  wallyball, where, how, Nov 78 C, S, D
Oak Glen, apple drive, loop, Apr 96 S, D
Oakland, ecology and life styles, two exhibits, Oakland Museum, Dec 6 C
Ojai, hot springs, bike, camp, July 3 S
Ojai, concerts by Pierre Boulez, May 6 S
Orange County
  art exhibits, July 34 S, D
  open space, Mar 56 S, D, 88 S, D
  theme parks, July 64 all
  wilderness, May 68 S, D
Ortega Highway, 32-mile drive out of San Juan Capistrano, May 68 S, D
Pacifica, San Pedro Park, May 88 C
Pacifica, Sanchez Adobe, May 88 C
Palm Desert, Living Desert Reserve, Nov 6D; Dec 32 S, 68 C
Palm Springs Aerial Tramway, nature walk, hiking, camping, Sept 3 S
Palm Springs, biking trails, Apr 5 S
Palm Springs, hot-air ballooning, Dec 6 S
Palo Alto, Navajo rug show, May 4 C
Pasadena, New Zealand and Philippines art, Pacific Asia Museum, Aug 6 S
Pasadena, sculpture garden, Nov 5 S
Pasadena, woodworking show, Apr 6 S
Point Lobos area, Monterey, hiking Soberanes Trail, June 6 C
Point Reyes, exploring, Mar 3 C; Apr 74 N; July 24 S, D
Portola Valley area, winter walks, Feb 4 C
Quartz Hill poppy festival, Apr 6 S
Ranches, you're-the-wrangler, Apr 104 all
Rancho Palos Verdes, Point Vicente Interpretive Center, Dec 8 S
Red Bluff, salmon viewing, Sept 36 C; Oct 46b S, D
Redondo Beach fly-fishing, Feb 45 S, D
Redwood City, crew racing, Apr 6 C
Riverside County, Santa Rosa Plateau nature and ranch preserve, June 34 S, D
Riverside, wild animal training, Mar 3 S
Russian River Wine Road, map, Oct 10 C
Sacramento
  art strolling in capitol district, Sept 32 C
  carved decoys and wildfowl, June 65 C
  steam train tours from California Railroad Museum, June 4 C
  tiny trains exhibit, Dec 8 C
  Weavers' and Spinners' Guild, Feb 6 C

California (contd.)
San Diego area
fishing trips, July 28 S, D
surf plunging, winter, Jan 3 S, 34 C
Wilderness Gardens, Mar 54 S, D
San Diego
Balboa and Presidio parks, walking tours, June 4 S
Balboa Park, Feb 78 all
Balboa Park, events, Feb 42 S, D, 64 N
Christmas displays and trees, Nov 8 S
Dixieland Jazz Festival, Nov 5 S
dragon boat races and festival, Mission Bay, Oct 82 S, D
fishing trips, half-day, Aug 50 N
indoor track meet, Jan 40 all
monsters aboard *Star of India*, Oct 10 S
Offshoot Botanical Tours, June 4 S
performing arts center, Feb 34 S, D
Raffi concerts, Nov 5 S
shuttling to Tijuana airport, Feb 40 all
Spring Dart Classic, Mar 6 S
Sushi gallery, performance, Jan 6 S
waterfront development, harbor cruising, Aug 3 S; Oct 30 N; Dec 12 C
William Heath Davis house, May 4 S
San Francisco Bay Area
Armenian picnics, June 56 C, S, D
art by architects, Nov 67 C
bike-BART adventures, Nov 12 C
book and map stores, Apr 72d C
China Camp State Park, Mar 34 C
decorator mansions, May 61 C
East Bay Regional Park District, 50th anniversary events, May 52b C
fortifications, July 42 C
International Airport (SFO), buses, taxis, limousines, June 34 C; July 41 N, S, D
Maritime Day events, May 68 C
movie memorabilia shops, Dec 6 C
opera alfresco, June 3 C
potters, glass blowers, June 42 C
National Wildlife Refuge, Aug 4 C
theater week, May 78 C
trails, volunteer rebuilders, Apr 38 C
winter marsh hikes, Jan 3 C, 29 S, D
San Francisco
antique hunting, Oct 58 C
architectural rubbernecking, Mar 88 C; Oct 80 N
book, photo auctions, June 60 C, S, D
Cable Car Barn, open again, Nov 48 all
Chips and Changes exhibit, Mar 60 C
Christmas trees, 14 countries, Dec 3 C
concerts, Conservatory, Nov 6 C
controversial public art, Mar 6 C
convention time walks, events, July 75 C
Earth and Space Hall, new, Calif. Academy of Sciences, Dec 32 C
eating near Moscone Center, July 58 C
Ethnic Dance Festival, May 3 C
Financial District discoveries, Dec 10 C
foundry patterns, Feb 64 C, S, D
Golden Gate Park, restoration projects, July 50 N, C
Herbst Theatre, tours, Apr 102 C
indoor track meet, Jan 40 all
Karl Bodmer watercolors, Sept 28 C
livestock and horse show, Apr 5 C
Mexican murals, preserving, Oct 46 C
Navajo rug show, May 4 C
Russian Hill on foot, Nov 72 N, C
Strybing Arboretum, tapes for blind and sighted, June 76 N
surf plunging and swimming, Jan 34 C
San Gabriel, Raffi concerts, Nov 5 S
San Jacinto, *Ramona*, Mar 42 S, D
San Jose
biking, Coyote River Park, Apr 6 C
Lake Cunningham Park, new, July 70 C
Museum of Art, cowboy show, Sept 3 C
new trolley barn, Dec 14 C

California (contd.)
San Juan Capistrano Hot Springs, May 68 S, D
San Juan Capistrano, library tours, events, July 30 S, D
San Mateo County, new trails in Sam McDonald and Pescadero parks, Oct 8 C
San Mateo, Pacific Railfair, Sept 6 C
San Pedro, foundry patterns collection, Feb 64 C, S, D
Santa Barbara
Arts Festival, sixth annual, May 3 S
Arts Pass and Arts Services, Sept 4 S
beach festivals, July 50 S, D
Lobero Theatre, tours, Oct 50 S, D
Museum of Art, plaza, June 42 S, D
Museum of Natural History, blue whale, Aug 26 S, D
solstice parade and festival, June 3 S
Santa Catalina in late summer, Sept 60 all
Santa Catalina, getting there, Sept 46 all
Santa Cruz artists' galleries, Feb 3 C
Santa Monica Mountains ranch parks, new hiking and camping, Apr 81 S, D
Santa Monica
carousel, restored, Nov 53 C, S, D, 78 N
cat show, Sept 6 S
Heritage Square Museum, Dec 34 S
Santa Ynez, Parks-Janeway Carriage House, July 24 C, 26 N; Sept 36 S, D
Sebastopol, Gravenstein apple country and fair, Aug 34 C
Silverwood Lake, open again, Mar 6 S
Sonoma County, Christmas trees, Dec 4 C
Southern California
animal training centers, Apr 39 N
gunfighter skits, Sept 32 S, D
horseback adventures, Nov 12 S, D
Italian artwork, Feb 4 S
lilacs, ranches, festival, Apr 57 S, D
Olympic traffic, June 39 all
Roadside Plants of Southern California, book review, Aug 6 S
Rose Parade, previewing floats, helping decorate, Dec 64 all
surprises in and around Los Angeles, special report, July 108 all
tours beyond sightseeing, Apr 96 C
wallyball, Nov 78 C, S, D
waterfalls, winter, four, Feb 3 S
St. Helena, wildflower walk, May 4 C
Stanford Univ., Hoover Tower, Dec 44 C
State parks, history events, June 52 C, S
Surf-fishing the coast, Aug 75 C, S, D
Tahoe City and nordic ski trails, Sugar Pine Point, Jan 34 S, D, 44 C
Thousand Oaks, Conejo Valley Oakleaf Jazz Music Festival, June 76 S, D
Trona, field trips to Searles Lake, Oct 8 S
Tujunga Wash, nature, Sept 31 S, D
Tuolumne River, drive, camping, fishing, rafting, Apr 58 all
Vandenberg Air Force Base area, three public beaches, Aug 34 S
Ventura County, Institute for Wild and Exotic Animal Studies, Mar 3 S
Ventura, downtown, festival, Dec 68 S, D
Ventura, Raffi concerts, Nov 5 S
Walnut Creek, Shadelands, Apr 74 C
Wildlife rescue centers, Mar 40 N, C
Woodland, Opera House, Oct 56 C
Yosemite back-country camp reservations, Dec 62 C, S, D
Yosemite hotline, news, May 6 C; Aug 44 S, D
Yosemite wine-tasting holidays, Nov 5 C
Yosemite Valley, Half Dome, Sept 42 all

Camping
Armstrong Redwoods, Calif., Nov 5 C
Avenue of the Giants, Calif., Aug 28 all
Banff to Jasper, Alberta, June 80 N
Big Basin Redwoods State Park, Apr 68 C
Big Sur, Calif., May 62 C, S, D, 68 N
Boise River Greenbelt, Boise, Aug 74 N
Bull of the Woods, Ore., July 3 N
Camping for L.A. Olympics, Mar 53 N, C, 76 S, D
Caspers Park, Orange Co., May 68 S, D
Castle Crags Park, Aug 36 S, D, 40 N
China Camp State Park, Calif., Mar 34 C
Chino Hills State Park, Calif., Mar 4 S
Cleveland NF, Calif., May 68 S, D
Glacier Peak Wilderness, July 28 N
Gulf Islands, B.C., by kayak, June 56 N
Lake Havasu State Park, Oct 42 S, D
Lake Perris, near Riverside, Sept 24 S, D
Lake Powell, new lodge May 4 C
Little Grass Valley Reservoir, La Porte area, Calif., July 28 C
Marin to Monterey beaching, Mar 54 C
Milwaukee Road Trail, Wash., Aug 24 N
Mount Hood, Aug 54 C, S, D
Ojai, Calif., six camp areas, July 3 S
Olympic Peninsula, June 98 all
Orange County, Calif., open space, green and sandy parks, Mar 88 S, D
Point Reyes National Seashore, Mar 3 C; Apr 74 N; July 24 S, D
Pyramid Lake, Nev., Oct 62 C
Rio Grande raft trips, June 52 D
Round Valley, Mt. San Jacinto, Sept 3 S
Rufus Woods Lake, Wash., Sept 22 N
San Juan Capistrano Hot Springs, Calif., May 68 S, D
Santa Catalina, Calif., Sept 60 all
Santa Monica Mountains, Apr 81 S, D
Silverwood Lake, Calif., Mar 6 S
Sleeping bags, how to choose, June 112 all
Snow Canyon Park, Utah, June 96 S, D
Steep Ravine, Marin County, July 41 C
Tuolumne River country, Calif., Apr 58 all
Twin Lakes area, Calif., July 76 C, S, D
Vandenberg Air Force Base area, Calif., three beaches, Aug 34 S
Wilderness "show-me" outings, May 94 all; July 6 C, S, D
Wyoming high country, June 72 N
Yosemite high camps, Dec 62 C, S, D
Yosemite hotline, May 6 C; Aug 44 S, D
Yosemite Valley, Half Dome, Sept 42 all

Canada
Alberta, Banff to Jasper, classic alpine biking along two parkways, June 80 N
British Columbia
Britannia Beach, mine tour, May 46 N
Cowichan sweaters, Nov 47 N, C
Gulf Islands by boat, June 56 N
Squamish, Sports Days, Aug 23 N
Vancouver Art Gallery, Mar 34 N
Vancouver by water, July 42 N
Vancouver, steam train to Squamish, back by ship same day, Aug 22 N
Vancouver, whale sculpture, Nov 6 N
Vancouver, Yule Feast, Nov 38 all
Victoria, weaving sale, Nov 5 N

Colorado
Aspen, dog sledding, Dec 3 C
Aspen, free bus system, July 4 C
Central City, Opera à la Carte, June 3 C
Denver
new life for downtown, Oct 96 all
Children's Museum, Nov 5 C
concerts, St. John's Cathedral, Feb 4 C
Hopi Snake Dance exhibit, Oct 10 C
horse show, Colorado Classic, Apr 5 C
Mimbres pottery exhibit, Jan 26 all

Colorado (contd.)
Denver (contd.)
skiing history exhibit, Apr 6 C
USGS office, map shopping, July 6 C
125th birthday festival, Aug 4 C
Dillon Reservoir, regattas, June 84 C
Georgetown, walking tour, Midsummer Fest, June 6 C
ice rink activities, Feb 46 C
Pueblo, wildlife center, Mar 40 N, C
ranches, you're the wrangler, Apr 104 all
Telluride, hang-gliding festival, Sept 4 C

Cruises and Boat Trips
Birding, high seas, Sept 52 all
Carquinez Strait by ferry, Aug 26 C
Colorado River, quick trips from Page, July 46 N, S, D, 48 C
Farallon Islands National Wildlife Refuge, boat trips and lectures, June 72 C
Kayaking, ocean, No. Calif., Oct 46b C
Lake Chelan, new landing, Sept 6 N
Lake Havasu ferry, Jan 24 C, 44 S, D
Lake Havasu, Colorado River, Oct 42 S, D
Lake San Antonio tours to see bald eagles, Jan 32 C, S
Lake Tahoe excursions, Aug 52 all
Lake Union, narrated tours, Oct 10 N
Long Beach boat rides to see Olympic yachting, July 4 S
Mississippi, stern-wheeling to and from world's fair at New Orleans, Mar 70 all
Monterey Bay, whale-watching and fishing trips, Nov 92 all
Nantucket-Hyannis ferries, June 48 N
Napa River by sailboat, ferry, Oct 42 C
Oregon bottom-fishing charters, Mar 54 N
Rio Grande raft trips, June 52 D
San Diego fishing, July 28 S, D; Aug 50 N; Dec 12 C
San Diego harbor, Aug 3 S; Oct 30 N
San Juan Is., winter birding, Nov 84 N
Santa Catalina cruises, flying fish boat rides, dinner cruises, Sept 46 all, 60 all
Vancouver by water, July 42 N
Vancouver to Squamish, boat-train service, Aug 22 N
Vlieland, Holland, by ferry, Oct 66 all

Europe and the Middle East
England, countryside on foot, Apr 42 all
England, vintage trains, Feb 56 all
Finland, letters to Santa, Dec 74 all
France, Bordeaux wineries, Feb 54 S, D
France, Salon de l'Agriculture, Mar 48 all
Germany, biking-hiking tours, Mar 84 all
Holland, Vlieland resort island, Oct 66 all
Monaco, dolls, Jan 24 S, D; Apr 68 N
Monaco, Jardin Exotique, cactus, Jan 29 C
Switzerland, Ticino canton, traveling by postal coach, July 24b C, S, D

Exhibits, Festivals, and the Arts
Ansel Adams prints, Tucson, Dec 3 D
Antique hunting, San Francisco, Oct 58 C
Antique row, Sellwood, Portland, Dec 6 N
Architecture
Australia, Perth, walks, Nov 58 N
Berkeley, exhibits, walks, May 46 C
Berkeley, pocket parks, Aug 54 N
Calistoga, Napa, St. Helena, and Sonoma, walking tours, Oct 42 C
Denver, new transit mall brings life to dowager downtown, Oct 96 all
Eugene historic buildings, May 34 N
Georgetown, Colo., Victorians, June 6 C
Grants Pass, walking tour, Dec 4 N
L.A. streamline moderne, Apr 116 S, D
Los Gatos walking tour, July 34 C

Exhibits, Festivals, and the Arts (contd.)
Architecture (contd.)
National Historic Preservation Week, list of events in Ore., May 3 N
Portland, bold new buildings, Mar 88 N
Richard Neutra exhibit, Apr 72d S, D
Salem, walking downtown, Sept 36 N
Salt Lake City, symphony hall, Dec 4 C
San Francisco, City Hall, July 75 C
San Francisco, Downtown Plan, walking tour, Mar 88 C; Oct 80 N
San Francisco, Russian Hill, views and history, Nov 72 N, D
San Juan Capistrano library, tours, events, July 30 S, D
Steilacoom historic district, Apr 76 N
Sydney, Australia, Dec 28 S, D, 62 N
Vancouver, B. C., art gallery, Mar 34 N
Ventura walking tours, Dec 68 S, D
Arizona Historical Society centennial celebrations, Feb 46 D
Armenian picnics, Calif., June 56 C, S, D
Art galleries, winery, Dixon, Nov 8 D
Art gallery, Vancouver, B.C., Mar 34 N
Art Connections 84, seven locations, Orange County, July 34 S, D
Art outdoors, Seattle, Jan 3 N
Art show and sale, Boise, Aug 74 N
Art strolling, Sacramento, Sept 32 C
Art treasures, Pacific, Pasadena, Aug 6 S
Art, architects, San Francisco, Nov 67 C
Art, renting, in Ore. and Wash., Mar 36 N
Art, waterfront parks, Seattle, Nov 12 N
Arts Center, Fresno, Nov 10 C
Arts open house, Fullerton, Apr 40 S, D
Arts Pass, shows, Santa Barbara, Sept 4 S
Auctions for old books, photos, San Francisco and L.A., June 60 C, S, D
Balboa Park, events in February and March, San Diego, Feb 42 S, D, 64 N
Balboa Park, San Diego, Feb 78 all
Black Canyon art, Boulder City, May 4 D
Boat shows, Newport Beach, Sept 4 S
Bodmer art, San Francisco, Sept 28 C
Buddha's birthday, L.A., Apr 6 S
Cable car barn, San Francisco, Nov 48 all
California ecology and life styles, Oakland Museum, Dec 6 C
Car auction, Newport Beach, Nov 10 S
Car collection, Harrah's, Reno, Nov 50 all
Car show, Beverly Hills, July 6 S
Carnivål, Rio de Janeiro, Nov 37 S, D
Carousel, restored, Santa Monica Pier, Nov 53 C, S, D, 78 N
Carriage House, Parks-Janeway, Santa Ynez, July 24 C, 26 N; Sept 36 S, D
Cat show, Santa Monica, Sept 6 S
Chautauqua programs, Ore., Aug 6 N
Chinese exhibition, Seattle, Mar 76 N
Christmas displays, San Diego, Nov 8 S
Christmas trees, San Francisco, Dec 3 C
Concert, lectures, Bach, Spokane, Jan 6 N
Concerts about nature, So. Calif., Nov 5 S
Concerts by Boulez, L.A., Ojai, May 6 S
Concerts under stars, Phoenix, July 4 D
Concerts, chamber recitals, Harpsichord Center, Eagle Rock, Calif., Nov 8 S
Concerts, chamber, Sitka, May 48 all
Concerts, Christmas, Phoenix, Dec 3 D
Concerts, free, Temple Square Hall, Salt Lake City, Mar 32 N
Concerts, S.F. Conservatory, Nov 6 C
Concerts, St. John's, Denver, Feb 4 C
Concerts, symphony, Seattle, June 6 N
Concerts, Zoograss, Portland, June 6 N
Controversial art, San Francisco, Mar 6 C
Coronado State Monument, new exhibits, Bernalillo, N.M., Feb 6 D
Cowboy exhibition, San Jose, Sept 3 C
Crafts shopping, Tokyo, June 84 N
Decoys, carved, Sacramento, June 65 C

Exhibits, Festivals, and the Arts (contd.)
Dinosaur exhibition, Berkeley, Mar 4 C
Exploratorium, San Francisco, Mar 60 C
Fabric shops, specialty, Berkeley, Dec 70 C
Fairs
crafts, L.A. Mus. Nat. Hist., June 6 S
Gravenstein, Sebastopol, Aug 34 C
Pacific Railfair, San Mateo, Sept 6 C
Salon de l'Agriculture, Paris, Mar 48 all
woodworkers', Anaheim, Dec 3 S
Feasts, Old English, Nov 38 all
Festivals
Art Wave, Neskowin-Depoe, May 6 N
Arts, Commerce, Berkeley, May 46 C
Arts, Libby, Mont., Apr 8 N
Arts, Santa Barbara, May 3 S
Arts, Santa Fe and Taos, Oct 54 N
Arts/Music, Patagonia, Ariz., May 4 D
Autumnfest, Portland, Sept 4 N
balloon, Napa, Reno, Park City, Aug 3 C
beach, from Santa Barbara to San Diego, July 50 S, D
birthday, Denver's 125th, Aug 4 C
bluegrass, Tumwater, Wash., May 6 N
California Poppy, Quartz Hill, Apr 6 S
Candy Dance, Genoa, Nev., Sept 58 C
centennial, ASU, Tempe, Mar 3 D
centennial, Saratoga, Wyo., June 72 N
community, KAET, Phoenix, Feb 4 D
Country Livin', Duvall, Wash., May 4 N
Desert Harvest, Tucson, Nov 6 D
Dixieland Jazz, San Diego, Nov 5 S
dragon boat, San Diego, Oct 82 S, D
dulcimer, Beverly Hills, June 3 S
Earth and Space Hall, Calif. Academy of Sciences, San Francisco, Dec 32 C
Ethnic Dance, San Francisco, May 3 C
ethnic festival, Seattle, June 4 N
Eugene Celebration, Ore., Oct 8 N
Fiesta Bowl, Phoenix, Dec 4 D
Fiesta de Oro, Taos, N.M., July 6 D
Fiesta Tlaquepaque, Sedona, Oct 10 D
Finnish-American Folk, Wash., July 4 N
flight, Lawrence Hall, Berkeley, Oct 7 C
Founders Day, Fort Union, July 3 D
Frontier, Lake Elsinore, May 68 S, D
Greenbelt Day, Boise, Aug 74 N
High School Theatre, Occidental College, Eagle Rock, Calif., Jan 4 S
Holiday Street, Ventura, Dec 68 S, D
Hood River Valley Blossom, Apr 5 N
Idaho Shakespeare, Boise, July 70 N
Indian days, Casa Grande, Feb 3 D
jazz, 10 in Northwest, Apr 81 N
Loggers' Days, Squamish, Aug 22 N
London Bridge, Havasu, Oct 42 S, D
Lost Dutchman, Apache Jct., Jan 3 D
Magical Arts, Scottsdale, Jan 6 D
Makah Days, Neah Bay, June 98 all
Maritime, San Francisco, May 68 C
masks, Los Angeles, July 70 S, D
Mexican crafts, L.A., May 88 S, D
Midsummer Fest, Georgetown, June 6 C
Mt. Baker, along State 542, July 6 N
Music, Aspen, Colo., July 4 C
Native American, L.A., Dec 4 S
nature, Lopez Lake, Calif., May 4 C
Oakleaf, Thousand Oaks, June 76 S, D
Olympic Arts, L.A., June 6 S
Rendezvous '84, Pendleton, July 6 N
rhododendron, Port Townsend, May 4 N
Rodeo Days, Bakersfield, May 46 S, D
Salem Celebration, Ore., Sept 36 N
Salute to Chocolate, L.A., May 76 S, D
Shakespeare, Boise, July 70 N
Solstice, Beverly Hills, June 3 S
Summer Music, Ruidoso, Apr 6 D
Swiss wrestling, Wash., Ore., July 4 N
Trees, Portland, Dec 3 N
Utah Arts, opera alfresco, June 3 C
Yellowstone Heritage, Billings, Sept 4 N

Exhibits, Festivals, and the Arts (contd.)
Ford Collection, Mont., May 76 N, C
Fortifications, San Francisco Bay, museums, July 42 C
Foundry patterns, collections in San Pedro, San Francisco, Feb 64 C, S, D
Furniture exhibits, L.A., Apr 72d S, D
Galleries, art co-op, Santa Cruz, Feb 3 C
Galleries, art, Portland, Dec 10 N
Gold panning exhibits, Ariz., Apr 5 D
Grand Canyon movie, Tusayan, Aug 4 D
Gunfighter skits, four states, Sept 32 S, D
Historical trade, Portland, Oct 10 N
Hoe-down jamboree, Lexington, Nov 6 N
Holiday exhibit, Crystal Forest, Dec 3 N
Hoover Institution, Stanford, Dec 44 C
Hopi snake dance, Denver, Oct 10 C
House tours
Davis house, San Diego, May 4 S
decorator showcase mansions, San Francisco Bay Area, May 61 C
Hamill House, Georgetown, June 6 C
Harrison Brunk house, Ore., Sept 58 N
Ladew Topiary, Maryland, Aug 38 N
Lake Tahoe mansions, June 80 C, S, D
Martinez Hacienda, Taos, Sept 4 D
Picchetti Ranch, Cupertino, Sept 4 C
Railroad Ranch, Idaho, May 56 N
Residences by women architects, Berkeley, May 46 C
Roosevelt hist. area, Phoenix, Mar 6 D
Shadelands, Walnut Creek, Apr 74 C
streamline moderne, L.A., Apr 116 S, D
Idaho folk art, three locations, Oct 44 N
Indian art, quilt, videotape, Inst. of Amer. Indian Arts, Santa Fe, Oct 8 D
Indian exhibit, Heard, Phoenix, Nov 5 D
Insulator show, Bakersfield, Oct 10 S
Italian artwork, So. Calif., Feb 4 S
Japanese crafts in Tokyo, Mar 36 S, D
library, San Juan Capistrano, July 30 S, D
Livestock and horse shows, San Francisco, Salt Lake City, Denver, Apr 5 C
Living history, Calif parks, June 52 C, S
Masks, ceremonial, L.A., July 70 S, D
Mexican murals, M.H. de Young Museum, San Francisco, Oct 46 C
Monuments to Chief Seattle, Nov 36 N
Museums
Arizona Museum of Science and Technology, Phoenix, Aug 34 D
art-lending, No. Calif., Apr 57 C
Art, Santa Barbara, June 42 S, D
Calif. Living, Bakersfield, May 56 S, D
Calif. Railroad, Sacramento, June 4 C
Children's, Denver, Nov 5 C
Children's, Jacksonville, Ore., Jan 44 N
classes for children, Ariz., June 3 D
Craft and Folk Art, L.A., July 70 S, D
Forbes Mill, Los Gatos, July 34 C
Fresno Museum of Art, Aug 50 C, S, D
Frye Art, Seattle, new rooms, Mar 4 N
Heritage Sq., Santa Monica, Dec 34 S
Hollywood Bowl, Dec 36 C, S, D
Laguna Beach Museum of Art, July 4 S
Lakes District, New Zealand, Nov 37 C
Linn County Historical, Ore., Dec 58 N
Long Beach Museum of Art, July 4 S
Lost City, Nev., Nov 8 D
Maritime Center, Honolulu, Mar 39 N, C; Apr 76 S, D
Max Factor, Dec 36 C, S, D
Mining, Britannia Beach, May 46 N
Monte Carlo, Monaco, doll collections, Jan 24 S, D; Apr 68 N
Nat. Hist., Santa Barbara, Aug 26 S, D
National First Day Cover, Cheyenne, May 34 C, 36 S, D
Pacific Asia, Pasadena, Aug 6 S
Santa Ynez Valley, July 24 C, 26 N
Saugus Station, Newhall, Nov 67 S, D

Exhibits, Festivals, and the Arts (contd.)
Museums (contd.)
Science and Industry, L.A., Oct 7 S
Seaver Hall of American Hist., L.A. Museum of Nat. Hist., June 6 S
sports, First Interstate Bank Athletic Foundation, L.A., Sept 58 S, D
Suquamish, Bainbridge Is., Nov 6 N
Tombaugh Planetarium and Space Hall of Fame, Alamogordo, Mar 6 D
Totem Heritage Center, Ketchikan, July 75 S, D
Musical, Mabel Dodge, Taos, Aug 4 D
Navajo rugs, San Francisco area, May 4 C
Olympic murals, L.A., Mar 39 S, D
Opera alfresco, three states, June 3 C
Opera events, Salt Lake City, Oct 8 C
Opera House, Woodland, Calif., Oct 56 C
Oregon history exhibit, Salem, Feb 4 N
Performing Arts, Community School of, L.A., Mar 53 S, D
Photo archives, Ariz., Mar 60 N, S, D
Photo exhibit, Weston, Tucson, Aug 6 D
Political exhibits, San Francisco, July 75 C
Potters and glass blowers, San Francisco area, June 42 C
Pottery, Mimbres, four cities, Jan 26 all
Pueblo Indian ceremonial dances and cultural center, Albuquerque, Apr 8 D
Quilt exhibit, Phoenix, Apr 8 D
Quilters, play, Tucson, Apr 8 D
Ramona pageants, San Jacinto and Hemet, Calif., Mar 42 S, D
Rose Parade floats, Pasadena, Dec 64 all
Salem's 125th birthday events, June 3 N
Sculpture garden, Pasadena, Nov 5 S
Sculpture in Scottsdale Mall, Jan 32 D
Sculpture, outdoor, Quemado, July 54 all
Sculpture, part of Olympic Arts Festival, USC, L.A., June 84 S, D
Sculpture, whale, Vancouver, Nov 6 N
Shakespeare Festival, Boise, July 70 N
Ski history exhibits, Denver, Apr 6 C
Slide show, forestry, Portland, Mar 4 N
Spruce Goose, 37th anniv., Nov 47 S, D
Star of India, San Diego, Oct 10 S
Sushi gallery, San Diego, Jan 6 S
Theater companies, Berkeley, Sept 25 C
Theater, Bagley Wright, Seattle, Jan 29 N
Theater, *corrido*, Murieta, May 4 D
Theater, Mountaineers, Wash., May 3 N
Theater, New Market, Portland, Apr 36 N
Theater, new, UC San Diego, Feb 34 S, D
Theater, Paramount, Portland, Sept 31 N
Theater, Phoenix Children's, Oct 10 D
Theater, San Francisco area, May 78 C
Theatre, Herbst, San Francisco, Apr 102 C
Theatre, Lobero, Santa Barbara, Oct 50 S, D
Trains, tiny, Sacramento, Dec 8 C
Trolley barn, new, San Jose, Dec 14 C
USGS map center, Menlo Park, July 4 C
Weavers, spinners, Sacramento, Feb 6 C
Weaving sales, Northwest, Nov 5 N
Western States Exhibition, Calif., July 4 S
Wild animal training centers, Mar 3 S
Wildflower show, St. Helena, May 4 C
Wildlife art show, Boise, Nov 6 N
Williamsburg, Va., tours, Apr 85 all
Winery open houses, Thanksgiving weekend, Wash., Ore., Idaho, Nov 8 N
Woodworking show, Pasadena, Apr 6 S
Workshops, Junior Arts Center, Barnsdall Park, L.A., June 44 S, D

Fishing
Anchorage, fly-out trips, June 88 all
Anderson Lake Park, Wash., May 4 N
Bellingham, Squalicum Harbor, Oct 46 N
Boise River Greenbelt, Boise, Aug 74 N

Fishing (contd.)
Bull of the Woods, Ore., trout, July 3 N
Calif. coast, surf-fishing, Aug 75 C, S, D
Castle Crags, Calif., Aug 36 S, D, 40 N
Glacier Peak Wilderness, Wash., North Fork Sauk River, July 28 N
Greenwater River Trail area, southeast of Enumclaw, Wash., Sept 3 N
Gulf Islands, B.C., by kayak, June 56 N
Harriman Park, Idaho, fly-fish, May 56 N
Lake Havasu, Colorado River, Oct 42 S, D
Lake Isabella, bass, Apr 65 S, D; Oct 54 C
Lake Perris, near Riverside, Sept 24 S, D
Little Grass Valley Reservoir, July 28 C
Marin to Monterey, beaching, Mar 54 C
McKenzie River, rainbow trout, summer steelhead, hatchery touring, May 62 N
Milwaukee Road Trail, Wash., Aug 24 N
Monterey Bay, fishing trips, Nov 92 all
Mount Tamalpais, four lakes, June 44 C
Orange County, parks, Mar 88 S, D
Oregon coast, bottomfishing, Mar 54 N
Puget Sound, squid-jigging, Dec 26 N
Pyramid Lake, Nev., trout, Oct 62 C
Redondo Beach, Calif., King Harbor, saltwater fly-fishing, Feb 45 S, D
Rio Grande rafting, New Mex., June 52 D
Rufus Woods Lake, Wash., Sept 22 N
San Diego area, half-day trips from harbor or Mission Bay, July 28 S, D; Aug 50 N
Santa Catalina, sportfishing, Sept 60 all
Saratoga Lake, Wyo., June 72 N
Silverwood Lake, Calif., Mar 6 S
Tacoma, public fishing pier, Jan 30 N
Tuolumne River, Calif., Apr 58 all
Twin Lakes, Bridgeport, July 76 C, S, D
Vandenberg Air Force Base area, Calif., three public beaches, Aug 34 S
Ventura River, rainbow trout, July 3 S
Westport, Wash., Grays Harbor, Oct 50 N

Hawaii
Hawaii, Lapakahi State Park, Oct 48 S, D
Hawaii, snorkel off west coast, Dec 52 all
Honolulu, Maritime Center, new, Mar 39 N, C; Apr 76 S, D
Honolulu, Oahu Market, Jan 36 N, C
Kauai, Kilauea wildlife refuge, Apr 72 all
Kauai, Pacific Tropical Botanical Garden and Allerton Estate, Feb 86 all
Maui, proteas on Haleakala, Nov 60 all
Oahu, best plate-lunch dining, Oct 70 all
Running in the Islands, Aug 46 all

Hiking
Asahel Curtis Recreation Area, Snoqualmie Pass, Oct 62 N
Aspen, free bus to trailheads, July 4 C
Avenue of the Giants, Calif., Aug 28 all
Bagby Hot Springs, Mt. Hood, Nov 53 N
Big Basin Redwoods State Park, Apr 68 C
Big Sur trails, May 62 C, S, D, 68 N
Black Butte, Shasta, July 34 N; Aug 40 C
Black Diamond Mines, Calif., Feb 32 C
Bull of the Woods, Ore., July 3 N
Caspers Park, Orange Co., May 68 S, D
Castle Crags, Calif., Aug 36 S, D, 40 N
Chino Hills State Park, Calif., Mar 4 S
Cleveland NF, Calif., May 68 S, D
Columbia Gorge, winter day hike, Jan 4 N
Cougar Mtn. Park, Seattle area, Mar 6 N
Crack-in-Rock ruins, Wupatki National Monument, Ariz., Sept 6 D
Crater Lake Park, book review, Apr 6 N
Cupertino, Picchetti Ranch, Sept 4 C
El Malpais, N.M., lava beds, Oct 58 S, D
England, countryside on foot, Apr 42 all
Eugene to Pacific Crest Trail, Sept 24 N
Georgia-Pacific Haul Road, MacKerricher State Park, Calif., Dec 28 C

Hiking (contd.)
Germany, hiking tours, Mar 84 all
Glacier Peak Wilderness, July 28 N
Greenwater River Trail, Wash., Sept 3 N
Half Dome, Yosemite, hike up, Sept 42 all
Harriman State Park, Idaho, May 56 N
L.A. area day-hikes, June 48 S, D
La Porte area, Calif., trails, July 28 C
Lafayette-Moraga trail, Calif., Nov 8 C
Lake Perris area group hikes, Sept 24 S, D
Lake Sylvia State Park, Wash., May 32 N
Matilija Nature Trail, Ojai area, July 3 S
McKenzie River trail, May 62 N
Mono Lake, tours and trails, June 66 all
Mount Hood, climbing, Aug 54 C, S, D
Mount Pisgah, near Eugene, Apr 78 N
Mount San Jacinto, wilderness, Sept 3 S
Mount Tamalpais, four lakes, June 44 C
Old Growth Nature Trail, near Blue River, Ore., May 62 N
Olympic Mountains, fall hikes, Nov 5 N
Olympic Peninsula trails, June 98 all
Orange Co., green and sandy parks, Mar 88 S, D; tours, Mar 56 S, D
Point Lobos area, Monterey, June 6 C
Point Reyes, Calif., Mar 3 C; Apr 74 N; July 24 S, D
Portola Valley area, Calif., Windy Hill Open Space Preserve, Feb 4 C
Preschoolers, hikes for, Ariz., Apr 88 all
Red Rock Canyon, Las Vegas, Dec 4 D
San Francisco area, East Bay, May 52b C
San Francisco area, winter marsh hikes, Jan 3 C, 29 S, D
San Mateo County, Calif., trails in Sam McDonald, Pescadero Creek, Oct 8 C
San Pedro Valley, Pacifica, May 88 C
Santa Catalina back country, Sept 60 all
Santa Monica Mountains, spring hikes and new trails, Apr 81 S, D
Snow Canyon Park, Utah, June 96 S, D
Stillaguamish River Valley, Wash., Big Four Ice Caves, Oct 7 N
Trail Guide to Los Padres National Forest, May 62 C, S, D, 68 N
Twin Lakes, Bridgeport, July 76 C, S, D
Valley of Fire Park, Nev., Nov 8 D
Wilderness Gardens Preserve, San Diego area, Mar 54 S, D
Wilderness "show-me" outings, May 94 all
Yosemite high camps, Dec 62 C, S, D
Yosemite hotline and trail update, May 6 C; Aug 44 S,D
Zion NP, walk to big waterfalls, Nov 6 C

Idaho
Boise
Boise River Greenbelt, Aug 74 N
Shakespeare Festival, July 70 N
weaving sale, Nov 5 N
wildlife art show, Nov 6 N
women's cycling race, June 4 N
Caves, easy and safe to explore, July 75 N
Harriman Park, fishing, rides, May 56 N
Lewiston, wildflower loop, June 33 N
Messiah, where to sing, Dec 32 N
Moscow, folk art show, Oct 44 N
Pocatello, folk art show, Oct 44 N
Snake River Valley, wineries, Nov 8 N
Sun Valley, dog sledding, Dec 3 C
Wineries, back-road, Aug 60 all

Indians
Anasazi hike, Valley of Fire, Nov 8 D
Art, quilt, videotape shows, Inst. of Amer. Indian Arts, Santa Fe, Oct 8 D
Chaco culture museum, winter canyon exploring, Ariz., Dec 4 D
Chief Seattle, on trail of, Nov 36 N
Cowichan sweaters in B.C., Nov 47 N, C

Indians (contd.)
Desert Harvest Bazaar, Tucson, Nov 6 D
Fiesta de Oro, Taos, July 6 D
Fiesta del Tlaquepaque, Sedona, Oct 10 D
Hohokam dig, joining, Ariz., Sept 6 D
Hopi and Pueblo food traditions, workshops in Albuquerque and Tucson, Jan 4 D
Hopi dance exhibit, Denver, Oct 10 C
Idaho folk art, three locations, Oct 44 N
Lost City Mus., Moapa Valley, Nov 8 D
Makah, Olympic Peninsula, June 98 all
Mimbres pottery, Jan 26 all
Native American Festival, L.A., Dec 4 S
Native American Indian Cultural Center, Santa Monica Mountains, Apr 81 S, D
Navajo rug shows, Calif., May 4 C
O'odham Tash, Casa Grande, Feb 3 D
Pueblo dances, Albuquerque, Apr 8 D
Southwest Indian exhibit, Ariz., Nov 5 D
Taos Pueblo, horse ranch rides, July 32 all
Tlingit totems, center, Sitka, May 48 all
Totem Heritage, Ketchikan, July 75 S, D
Wupatki National Monument, Sept 6 D

Mexico and Central America
Acapulco, Central Market, Mar 68 all
Tijuana airport, Feb 40 all
Tijuana, Hacienda Arroyo, Dec 72 N, S, D
Tijuana, new market, Nov 32 S, D

Miscellaneous
Feasts, Old English, Nov 38 all
Go, board game, where to play, Feb 70 all
Injured wildlife, volunteers, Dec 42 S, D
Jet lag, how to avoid, Nov 68 all
Lightning over inland West, July 54 all
Mansions to rent, Northwest, June 52 N
Motion sickness, Sept 38 all
Old West prints, Tucson, Feb 54 C
Olympic traffic, coping with, June 39 all
Parties in the boondocks, Oct 36 all
Photographing animals close-up, Feb 50 all
Rain gear, new styles, fabrics, Nov 116 all
Ranches, you're-the-wrangler, Apr 104 all
Road and snow numbers, Nov 56 C, S, D
Safeguards that foil ski thieves, Jan 30 C, 36 S, D; Dec 60 N
San Francisco Airport, transportation choices, June 34 C; July 41 N, S, D
Sand dunes systems in West, Jan 46 all
Sleeping bags, how to choose, June 112 all
Wilderness in the West, May 94 all

Montana
Big Sky and Big Mountain, ski areas, new facilities, Dec 4 N
Billings, Heritage of the Yellowstone Festival, Sept 4 N
Caves easy and safe to explore, July 75 N
Deer Lodge, old cars, prison, May 76 N, C
Helena, jazz festival, Apr 81 N
Libby, Arts Festival, Apr 8 N
Ranches, you're the wrangler, Apr 104 all

National Parks and Monuments
(Abbreviations: NHP, National Historical Park; NHS, National Historic Site; NM, National Monument; NP, National Park; NRA, National Recreation Area; NRT, National Recreation Trail; NS, National Seashore)
Bryce Canyon NP, snow tours, Mar 4 C
Canyonlands NP, flood update, July 25 S, D, 26 C, 30 N
Chaco Culture NHP, museum, Dec 4 D
Crater Lake National Park, book review, Apr 6 N
Crater Lake NP, in winter, Feb 66 all
Dinosaur NM, flood update, July 25 S, D, 26 C, 30 N

National Parks and Monuments (contd.)
Fort Laramie NHP., history, May 88 N
Fort Union NM, visiting and Founders Day, July 3 D
Georgetown NHP, Colo., June 6 C
Golden Gate NRA, San Francisco, fortifications to explore, July 42 C
McKenzie River NRT, May 62 N
Olympic NP, trails, June 98 all
Oregon Dunes NRA, explore, Apr 76 C
Point Reyes NS, exhibits, trails, lighthouse, Mar 3 C; Apr 74 N; July 24 S, D
Santa Monica Mtns. NRA, Apr 81 S, D
Wupatki NM, near Flagstaff, biking and hiking to Indian ruins, Sept 6 D
Yosemite NP, Half Dome, Sept 42 all
Yosemite NP, high camps, Dec 62 C, S, D
Yosemite NP, hotline, trail update, May 6 C; Aug 44 S, D
Yosemite NP, wine-tasting, Nov 5 C
Zion NP, walk to waterfalls, Nov 6 C

Nevada
Adopt-a-Wilderness program, July 6 C, D
Boulder City, art show, May 4 D
Genoa, explore, Candy Dance, Sept 58 C
Gunfighter skits, two places, Sept 32 S, D
Ice rink activities, participating, Feb 46 C
Lake Tahoe area, inns, Dec 58 C, S, D
Lake Tahoe area, ski resorts with children's programs, Dec 42 C
Lake Tahoe boat excursions, Aug 52 all
Las Vegas, tiny horses, Apr 102 N, S, D
Las Vegas, satellite photomap, Feb 6 D
Moapa Valley, Lost City, Nov 8 D
Pyramid Lake, cutthroat trout, Oct 62 C
Red Rock Canyon, hikes, Dec 4 D
Reno, Animal Research Station, Nov 6 C
Reno, Great Balloon Race, Aug 3 C
Reno, Harrah's cars, auction, Nov 50 all
Valley of Fire State Park, Nov 8 D

New Mexico
Alamogordo, Tombaugh Planetarium and Space Hall of Fame, Mar 6 D
Alamogordo, trail workshops, Nov 5 D
Albuquerque
gunfighters, Old Town, Sept 32 S, D
Hopi Indian food, workshops, Jan 4 D
indoor track meet, Jan 40 all
Pueblo ceremonial dances, Apr 8 D
theater, play about Murieta, May 4 D
trail-maintenance workshops, Nov 5 D
Apple-growing regions, Oct 7 D
Bernalillo, Coronado Monument, Feb 6 D
Chaco Culture Park, new museum, canyon exploring, Dec 4 D
Dixon, art tour, galleries, winery, Nov 8 D
El Malpais, by car or foot, Oct 58 S, D
Farmers' markets, five cities, June 3 D
Fort Union, Founders Day, July 3 D
Madrid, Christmas open house, Dec 6 D
National Solar Observatory, Aug 3 D
Quemado, outdoor sculpture, July 54 all
Rio Grande rafting, June 52 D
River-runners' club, clinics, June 6 D
Ruidoso, Summer Music Festival, Apr 6 D
Santa Fe
Festival of the Arts, Oct 54 N
Indian art, quilt shows, Oct 8 D
Mimbres pottery exhibit, Jan 26 all
Ski areas, nine, Dec 10 S, D
Taos
Festival of the Arts, Oct 54 N
Fiesta de Oro, July 6 D
horseback rides to see pueblo, July 32 all
Martinez Hacienda, drive, Sept 4 D
musical, Mabel Dodge Luhan, Aug 4 D
trail-maintenance workshops, Nov 5 D
Wildflower experts, phone help, Mar 4 D

Oregon
Art, renting, three cities, Mar 36 N
Bagby Hot Springs, hiking to, Nov 53 N
Bandon area, wind farm, June 96 N
Bottom-fishing charters, Mar 54 N
Brownsville, Linn County Historical Museum, Moyer House, Dec 58 N
Bull of the Woods back country, July 3 N
Caves easy and safe to explore, July 75 N
Chautauqua programs, 29 cities, Aug 6 N
Columbia Gorge, winter day-hike, Jan 4 N
Crater Lake in winter, Feb 66 all
Crater Lake National Park, Apr 6 N
Edibles, Made in Oregon, Nov 82 all
Eugene area, Mount Pisgah Arboretum, hiking, Apr 78 N
Eugene to Pacific Crest Trail, Sept 24 N
Eugene, architecture, historic, May 34 N
Eugene Celebration festival, Oct 8 N
Grants Pass, historic architecture, Dec 4 N
Hood River, blossom drive, fest, Apr 5 N
Jacksonville, Children's Mus., Jan 44 N
Jazz festivals, six, Apr 81 N
Lewis and Clark Refuge by boat, canoe, kayak, June 42 N
Mansions to rent, three cities, June 52 N
McKenzie River, trout, hiking, river runs, May 62 N; lodging option, Aug 6 N
Messiah, where to sing, Dec 32 N
Mount Bachelor, late skiing, Apr 65 N, C; new facilities, Dec 4 N
Mount Hood, June 34 N; Aug 54 C, S, D
Multnomah Village, antiques, Dec 36 N
Nat. Hist. Preservation Week, May 35 N
Neskowin to Depoe Bay, art fest, May 6 N
Netarts Bay, beaches, crabs, Feb 46 N
Oregon Dunes overlook, Apr 76 C
Pendleton, Rendezvous '84, July 6 N
Portland
architecture, bold new, Mar 88 N
Autumnfest, Old Town, Sept 4 N
bus tours for holiday shopping, Dec 4 N
Festival of the Trees, Dec 3 N
fire tower, tree farm, Sept 34 N
gallery exploring, Dec 10 N
Heathman Hotel, Sept 31 N
historical trade exhibit, Oct 10 N
indoor track meet, Jan 40 all
Japanese Garden, Feb 42 N, C
New Market Theater, Apr 36 N
Old Sellwood antique row, Dec 6 N
Paramount now concert hall, Sept 31 N
Penguinarium at the zoo, Mar 3 N
Pioneer Courthouse Square, Oct 28 N
police headquarters, Feb 4 N
S.E. Hawthorne Boulevard, Feb 30 N
schwingfest (Swiss wrestling), July 4 N
steam train to New Orleans, Apr 94 all
tea, afternoon, at hotels, Dec 3 N
Western forestry slide show, Mar 4 N
wildlife rehab center, Mar 40 N, C
Zoograss concerts, June 6 N
Salem area, Harrison Brunk house tour and Apple Fair, Sept 58 N
Salem Celebration, tours, Sept 36 N
Salem, capital's birthday plans, June 3 N
Salem, history exhibit, Feb 4 N
Seaside, revitalization, Apr 96 N
Weaving sales, three locations, Nov 5 N
Willamette Pass skiing, Jan 32 N
Willamette Valley, farm drive, Aug 3 N
Wineries, guide to back-road, Aug 60 all
Winery open houses, Nov 8 N

Pacific Area
Australia, Perth, Hay St. Mall, Nov 58 N
Australia, Sydney, exploring The Rocks, Dec 28 S, D, 62 N
New Zealand, Coronet Peak, Nov 37 C
New Zealand, gold rush town, Nov 37 C
Samoa, tram ride to Mt. Alava, Apr 52 all

Skiing
Big Bear Lake, Calif., Feb 32 S, D
Big Sky, Big Mountain resorts, Dec 4 N
Crater Lake in winter, Feb 66 all
Cross-Country Ski Routes of Oregon's Cascades, review, Feb 4 N
Cross-Country Ski Trails of Washington's Cascades & Olympics, review, Feb 4 N
Denver, ski history exhibit, Apr 6 C
Flagstaff and White Mountains, Feb 46 S
Lake Tahoe area, resorts, airport, Jan 4 C
Mount Bachelor, Ore., late skiing, Apr 65 N, C; new facilities, Dec 4 N
Mount Baker Festival, July 6 N
New Mexico, nine ski areas, Dec 10 S, D
Road and snow numbers, Nov 56 C, S, D
Safeguards that foil ski thieves, Jan 30 C, 36 S, D; Dec 60 N
Snoqualmie Pass area, Feb 4 N
Snowcat ski centers, Feb 34 N, C
Tahoe area, children's programs, Dec 42 C
Tahoe City area, nordic, Jan 34 S, D, 44 C
Tuning up your downhill skis, Feb 74 N, C
Willamette Pass, Ore., Jan 32 N

South America
Brazil, Rio de Janeiro, carnival rehearsals at samba schools, Nov 37 S, D

Sports
(Also see separate listings for Biking, Boating, Camping, Fishing, Hiking, Skiing)
Boardsailing, Mountain View, Sept 31 C
Bobsled, Magic Mountain, Calif., Nov 6 S
Climbing, Mount Hood, June 34 N; Aug 54 C, S, D
Crew racing, Redwood City, Apr 6 C
Dart competition, San Diego, Mar 6 S
Diving, Santa Catalina, Sept 60 all
Dog sledding, three states, Dec 3 C
Dog-sled rides, Leavenworth, Feb 32 N
Dragon boats, San Diego, Oct 82 S, D
Floating, Boise River Greenbelt, Aug 74 N
Frisbee, Sept 26 N, S, D; Oct 82 C
Go, board game, where to play, Feb 70 all
Hang-gliding, Telluride, Sept 4 C
Horse jumping, Woodinville, Aug 4 N
Horse-, plane-, glider-, balloon-touring of Napa and Sonoma area, Oct 42 C
Horseback outings, So. Calif., Nov 12 S, D
Horseback path, Lafayette to Moraga, Calif., Nov 8 C
Horseback riding, Big Sur, May 62 C, S, D, 68 N; Orange County, Mar 88 S, D; Seaside, Ore., Apr 96 N
Horseback trail rides, pack trips, Armstrong Redwoods, Calif., Nov 5 C
Horseback trips, guided, Milwaukee Road Trail State Park, Wash., Aug 24 N
Ice rink activities, Feb 46 C
Kayak rodeos, four states, May 78 N
Kayaking, ocean, No. Calif., Oct 46b C
Loggers' Days, Squamish, B.C., Aug 22 N
Marathon, L.A. International, Feb 6 S
Miniature horse shows, Apr 102 N, S, D
Mount Baker Festival, winter and summer sports, July 6 N
Olympic tryouts, June 72 S, D
Olympics tickets, Jan 6 N, C, 4 S, D
Para-sail and jeep rides, Lake Havasu City, Jan 24 C, 44 S, D
Road and snow numbers, Nov 56 C, S, D
Rodeo Days, Bakersfield, May 46 S, D
Rodeo, Lake Elsinore, May 68 S, D
Rodeo, school, San Francisco, Apr 5 C
Roller-skating, greenbelt path, Scottsdale, May 3 D; Dec 34 N, C
Running in Hawaii, Aug 46 all
Skating championships, Utah, Jan 6 C
Sleds, new generation of, Dec 86 all

Sports (contd.)
Snorkeling, Hawaii's west coast, Dec 52 all
Snorkeling, Hawaii, Oct 48 S, D
Snow touring, Bryce Canyon, Mar 4 C
Sports museum, L.A., Sept 58 S, D
Surf plunging, winter, Calif., Jan 3 S, 34 C
Swimming and float trips, Avenue of the Giants, Calif., Aug 28 all
Swimming, Little Grass Valley Reservoir, La Porte area, Calif., July 28 C
Track meets, six indoor, Jan 40 all
Wallyball, Nov 78 C, S, D; Dec 30 N
Wrestling, Swiss, Wash., Ore., July 4 N

States Other Than 13 Western States
Louisiana, New Orleans, stern-wheeling on Mississippi, Mar 70 all
Maryland, Ladew Topiary, Aug 38 N
Massachusetts, Nantucket, June 48 N
Virginia, Williamsburg, Apr 85 all

Utah
Bryce Canyon snow touring, Mar 4 C
Ice rink activities, participating, Feb 46 C
Lake Powell, new lodge, May 4 C
National parks, flood update, July 25 S, D, 26 C, 30 N
Park City, balloon festival, Aug 3 C
Salt Lake City area, flood update, July 25 S, D, 26 C, 30 N
Salt Lake City
figure skating championships, Jan 6 C
Jordan River Parkway, Aug 22 C, S, D
opera alfresco, Arts Festival, June 3 C
opera events, Oct 8 C
Symphony Hall, touring, Dec 4 C
Temple Square concerts, Mar 32 N
Wheeler Historic Farm, Apr 5 C
Snow Canyon State Park, June 96 S, D
Zion National Park, waterfalls, Nov 6 C

Washington
Anderson Lake Park, bike loop, May 4 N
Bainbridge Island, Nov 36 N
Bellingham, Squalicum harbor, Oct 46 N
Bremerton, rhododendrons, play at Mountaineers' Forest Theatre, May 3 N
Cathlamet, deer refuge, June 42 N
Caves easy and safe to explore, July 75 N
Cougar Mountain Park, paths, Mar 6 N
Duvall, Country Livin' Festival, May 4 N
Frances, Swiss wrestling, July 4 N
Glacier Peak Wilderness hikes, July 28 N
Goldendale Observatory Park, May 80 N
Greenwater River Trail, southeast of Enumclaw, hiking and fishing, Sept 3 N
Hood Canal, Scenic Beach Park, May 3 N
Jazz festivals, three, Apr 81 N
Kirkland, winter-day exploring, Feb 3 N
Lake Chelan, new landing, Sept 6 N
Lake Sylvia Park, Montesano, May 32 N
Leavenworth, dog-sled rides, Feb 32 N
Lexington, Hoe-down Jamboree, Nov 6 N
Mansions to rent, three cities, June 52 N
Messiah, where to sing, Dec 32 N
Milwaukee Road Trail Park, Aug 24 N
Miniature horse shows, Apr 102 N, S, D
Mount Baker fest, skiing, tubing, July 6 N
Naselle, Finnish-American fest, July 6 N
Olympia, Evergreen State Coll., Jan 24 N
Olympia Isle Marina, new, Oct 64 N
Olympic Mountains, fall hiking, Nov 5 N
Olympic Peninsula, June 98 all
Port Townsend, Old Fort Townsend State Park, rhododendron festival, May 4 N
Puget Sound, squid-jigging, Dec 26 N
Puyallup, Meeker Mansion, Dec 8 N
Rufus Woods Lake, Bridgeport, Sept 22 N
San Juan Is., winter birding, Nov 84 N
Seattle area, bus tours to shops, Dec 4 N

Washington (contd.)
Seattle
art in waterfront parks, Nov 12 N
art, renting, Mar 36 N
Bagley Wright Theater, Jan 29 N
beach time, July 90 N
Chief Seattle, monuments, Nov 36 N
Chinese exhibition, Mar 76 N
concerts, Seattle Symphony, June 6 N
Crystal Forest, holiday exhibit, Dec 3 N
cycling map, Apr 5 N
Eastlake district, browsing, Nov 14 N
Eating is Believing, guide, Mar 6 N
Ethnic Fest, June 4 N
Frye Art Museum, new rooms, Mar 4 N
Lake Union, cruiser tours, Oct 10 N
Lake Union, join the flotilla, where to rent, take lessons, Sept 32 N
outdoor art exhibits, Jan 3 N
spring walk, U. of W., Apr 57 N
tea, afternoon, in hotels, Dec 3 N
Wilderness Conference, Apr 8 N

Washington (contd.)
Semiahmoo Park, clams, crabs, Dec 68 N
Sequim, animal training center, Apr 39 N
Snoqualmie Pass area, cross-country ski trail, Feb 4 N
Snoqualmie Pass, conifer stroll, Oct 62 N
Snoqualmie Valley, Santa train now comes to North Bend, Dec 6 N
Spokane
Bach concert and lecture series, Jan 6 N
Idaho folk art show, Oct 44 N
Olympic Road Cycling Trials, June 4 N
tea, afternoon, at new hotel, Dec 3 N
Steilacoom, stroll historic area, Apr 76 N
Stillaguamish River Valley, Oct 7 N
Tacoma
Point Defiance zoo, aquarium, Oct 86 N
public fishing pier, Jan 30 N
schwingfest (Swiss wrestling), July 4 N
Snake Lake Nature Center, Apr 6 N
Tacoma Center Market, new, Nov 6 N

Washington (contd.)
Tenino, Wolf Haven, "howl-in," Oct 42 N
Tumwater, Bluegrass Festival, May 6 N
Vashon Island, tour, shop, Dec 42 N
Weaving sales, six locations, Nov 5 N
Westport, new fishing pier, Oct 50 N
Whidbey Island inns, Aug 34 N
Wineries, guide to back-road, Aug 60 all
Woodinville, horse jumping, Aug 4 N
Yakima Valley, winery tours, Nov 8 N

Wyoming
Cheyenne, National First Day Cover Museum, May 34 C, 36 S, D
Fort Laramie, living history, May 88 N
High country, off I-80, June 72 N
Jackson Hole, dog sledding, Dec 3 C
Ranches, you're-the-wrangler, Apr 104 all
Rawlins, prison, June 64 N, 65 S, D, 96 C

Environment and Environmental Action

(Also see Solar and Energy Conservation listings in Building and Remodeling section and Book Reviews on page 4)

Community Projects
Boise River Greenbelt, Boise, Aug 74 N
Christmas trees, recycling, Dec 222 S
Flood control, fun, Salt Lake City, Aug 22 C, S, D
Oahu Market saved, Jan 36 N, C
Open-space tours, So. Calif., Mar 56 S, D
Revitalization success, Ore., Apr 96 N
School gardens, Oct 256 C, S, D, 268 N
Trail day, volunteers at Big Basin Redwoods State Park, Calif., Apr 68 C
Trail-maintenance workshops, three N.M. locations, Nov 5 D
Trails, rebuilding, agencies to coordinate, San Francisco Bay Area, Apr 38 C
Trolleys on tires, five cities, Mar 76 C
Wilderness issue information, May 84 all
Wildflower "seed-in," Ore., Jan 108 N

Nature
"Adopt a Wilderness," Nev., July 6 C, 4 D
Agricultural fair, Paris, Mar 48 all
Agricultural sightseeing, Ore., Aug 3 N
Anasazi Indian hike, Nev., Nov 8 D
Animal Research Station, Reno, Nov 6 C
Animal training centers, Apr 39 N
Apple blossom drive, Calif., Apr 96 S, D
Apple orchards, picnicking, fishing, Apple Hill, Calif., Oct 30 C, S, D
Apple-growing regions in N.M., Oct 7 D
Arizona Museum of Science and Technology, Phoenix, Aug 34 D
Balboa Park, San Diego, Feb 78 all
Bald eagles, nature outings, Big Bear Lake, Calif., Dec 30 S, D
Bald eagles, seeing on tours, Jan 32 C, S
Beach visits, winter, Marin to Monterey, Calif., Mar 54 C
Beachcombing, clamming, crabbing, Netarts Bay, Ore., Feb 46 N
Big Basin Redwoods State Park, Calif., flowers, park comeback, Apr 68 C
Bird-watching, McInnis Park, Marin County, Calif., Feb 30 C; Shoreline Park, Mountain View, Sept 31 C
Birding, high seas, Sept 52 all
Birding, San Juan Is., Nov 84 N

Nature (contd.)
Black-eyed pea picking, Aug 40 S, D
Blossom drive and festival, Ore., Apr 5 N
Botanical treasures on walk, Bishop's School, La Jolla, Calif., Dec 3 S
California Living Museum, May 56 S, D
Castle Crags and Klamath Mountains, Calif., Aug 36 S, D, 40 N
Cat show, Santa Monica, Calif., Sept 6 S
Caves, Northwest, July 75 N
Cliff and cranny crawling, Snow Canyon State Park, Utah, June 96 S, D
Climates, Asia, by season, Mar 62 all
Columbian White-tailed Deer Refuge, Cathlamet, Wash., June 42 N
Concerts about nature, Nov 5 S
Conifers, old-growth, strolling through, Snoqualmie Pass, Wash., Oct 62 N
Crater Lake National Park and Vicinity, book review, Apr 6 N
Desert by jeep, Lake Havasu, Ariz., Oct 42 S, D
Desert hikes, Red Rock Canyon Recreation Area, Las Vegas area, Dec 4 D
Desert plant and animal reserve, Palm Desert, Dec 32 S, 68 C
Dinosaur exhibition, Lawrence Hall of Science, Berkeley, Mar 4 C
Earth and Space Hall, Calif. Academy of Sciences, San Francisco, Dec 32 C
Ecology exhibit, Oakland, Dec 6 C
El Malpais, N.M., geological wonderland, Oct 58 S, D
Elephant seals, Año Nuevo State Reserve, Calif., Apr 116 C
Fall color loop drive, Taos area, Sept 4 D
Farallon Islands National Wildlife Refuge, Calif., boat trips and lectures, June 72 C
Festival of Flight, Berkeley, Oct 7 C
Field Guide to the Cascades & Olympics, book review, Sept 6 N
Fish Hatchery, Mount Shasta, Nov 80 all
Fish hatchery, Saratoga, Wyo., June 72 N
Forests of the World slide show, Mar 4 N
Geology field trips from Trona, Calif., to Searles Lake, Oct 8 S
Golden Gate Park, San Francisco, results of restoration projects, July 50 N, C

Nature (contd.)
Grand Canyon movie, Aug 4 D
Gravenstein apple country, Aug 34 C
Gray-whale watching, Mar 3 C
Gulf Islands by kayak, June 56 N
Hatchery touring, Ore., May 62 N
Japanese garden, Portland, Feb 42 N, C
Jordan River Parkway, Salt Lake City, Aug 22 C, S, D
Lewis and Clark Refuge, Ore., exploring by boat, canoe, kayak, June 42 N
Lightning over inland West, July 54 all
Lilacs, four So. Calif. ranches, Apr 57 S, D
Lion Country, Laguna Hills, Aug 4 S
Livestock and horse shows, San Francisco, Salt Lake City, Denver, Apr 5 C
Living Desert, Palm Desert, Nov 6 D
Marsh hikes, winter, San Francisco Bay Area, Jan 3 C, 29 S, D
Meteor shower, viewing, Aug 6 C
Mine touring, Black Diamond Mines, Antioch, Calif., Feb 32 C
Monterey Bay, exploring new aquarium and area, Nov 92 all
Mount Pisgah Arboretum, near Eugene, Ore., hiking, Apr 78 N
Natural and cultural history, Rancho Palos Verdes, Dec 8 S
Nature and ranch preserve, Santa Rosa Plateau, Riverside County, June 34 S, D
Nature fest, Lopez Lake, Calif., May 4 S
Nature walk, Mount San Jacinto State Park, Palm Springs, Sept 3 S
Nature walks or safaris, Santa Catalina back country, Calif., Sept 60 all
Nature watching and hiking, Tujunga Wash., Calif., Sept 31 S, D
Observatories, tours, Ariz., N.M., Aug 3 D
Observatory, Goldendale, Wash., May 80 N
Offshoot Botanical Tours, Balboa and Presidio parks, San Diego, June 4 S
One-day tours and hikes to wild places, Los Angeles area, June 48 S, D
Open space tours, Calif., Mar 56 S, D
Open space, green and sandy parks, Orange County, Calif., Mar 88 S, D
Penguinarium, Portland, Mar 3 N

Nature (contd.)
Photographing animals close-up, Feb 50 all
Planetarium and Space Hall of Fame, Alamogordo, N.M., Mar 6 D
Point Defiance Zoo and Aquarium, Tacoma, Oct 86 N
Proteas on Maui, Nov 60 all
Redwoods, Avenue of Giants, Aug 28 all
Rhododendrons, wild, Wash., May 3 N
Roadside Plants of Southern California, book review, Aug 6 S
Salmon viewing, Red Bluff, Sept 36 C; Oct 46b S, D
San Francisco Bay National Wildlife Refuge, tours, Aug 4 C
Sand dune systems in West, Jan 46 all
Satellite photomap of Las Vegas, Feb 6 D
Seashore Life of the Northern Pacific Coast, book review, Mar 56 N
Snake Lake Center, Tacoma, Apr 6 N
Strybing Arboretum, tapes for blind visitors, San Francisco, June 76 N

Nature (contd.)
Tidepooling, three public beaches near Vandenberg A.F.B., Calif., Aug 34 S
Topiary garden tours, Md., Aug 38 N
Tours, trails, and controversy at Mono Lake, Calif., June 66 all
Trail-maintenance workshops, Nov 5 D
Tuolumne River, Calif., environmental issues, recreation, Apr 58 all
U.S. Geological Survey office, Denver, map-shopping, July 6 C
U.S. Geological Survey Western Mapping Center, Menlo Park, Calif., July 4 C
Waterfall to hike to, Zion N.P., Nov 6 C
Waterfalls, winter, four So. Calif., Feb 3 S
Waterfront preserve, County Park, Wash., Dec 68 N
Whale sculpture, Vancouver, B.C., Nov 6 N
Whale skeleton, Museum of Natural History, Santa Barbara, Aug 26 S, D
Wild animal training centers, Mar 3 S

Nature (contd.)
Wilderness Conference, Seattle, Apr 8 N
Wilderness Gardens Preserve, San Diego area, walk-in park, Mar 54 S, D
Wilderness in the West, a special report, May 94 all
Wilderness issue information, May 84 all
Wilderness outings, to join, July 6 C, S, D
Wildflower and picnic loop, Lewiston, June 33 N
Wildflower walk, St. Helena, May 4 C
Wildflowers, N.M. experts by telephone, Mar 4 D
Wildlife Art Show, Boise, Nov 6 N
Wildlife refuge, Kauai, Apr 72 all
Wildlife watching, Milwaukee Road Trail State Park, Wash., Aug 24 N
Wildlife, aiding injured, Mar 40 N, C; Dec 42 S, D
Wildlife, viewing and photographing, Harriman State Park, Idaho, May 56 N
Wolf Haven, "howl-in," Wash., Oct 42 N

Outdoor Building

(cwh means this item appeared in the Changing Western Home section)

(Also see Garden Structures, Greenhouses, Plant Shelters on page 26 and Paving on page 27)

Fences, Gates, Screens
Angular decks with screens, Apr 144 all
Baffles tilt to block sun, July 140 all
Baffles, plywood, and sliding glass door stop the wind (cwh), July 155 all
Courtyard, stone-paved, July 150 all
Entry gains shade, privacy, May 184 all
Entry shelter with view, May 166 all
Garden gates, six sturdy, June 140 all
Gate is automatic garage door, Aug 89 all
Gateless fence has stairs that deer and bears won't climb (cwh), June 169 all
New face for "boxcar" house, May 170 C, S, D; Oct 163 N
Panels, blinds, deck privacy, June 146 all
Porch for wind shelter (cwh), Sept 110 all
Screen has baffle for privacy, Mar 149 S, D; Sept 106 N, C
Sliding gate gives privacy, Apr 138 all
Sun screens cut glare (cwh), July 154 all
Wall screens pool, spa (cwh), May 183 all

Hot Tubs, Spas, and Swimming Pools
Corral gives spa privacy, July 138 all
Hot tub and deck with weather control, privacy, view, Oct 160 all
New bath opens to spa, Apr 138 all
Planter along pool, Aug 100 all
Pool remodels, July 78 all
Screen has baffle for privacy, Mar 149 S, D; Sept 106 N, C
Shower door to hot tub (cwh), Aug 105 all
Solar collector by pool, Apr 195 all
Solar panels heat indoor pool, Oct 168 all
Spa with storage, seating, Aug 98 all
Sunken pool and level changes created by landscaping, Sept 86 C, S, D
Vinyl-lined pool for steep slope, Aug 92 all
Wall screens pool, spa (cwh), May 183 all

Miscellaneous
Asphalt driveways, how to resurface (cwh), Oct 165 all

Miscellaneous (contd.)
Barbecue, beef-in-a-barrel, May 120 all
Bench is part of railing (cwh), May 183 all
Bench-planter is deck rail, July 146 all
Blacksmiths (cwh), Jan 80 all
Candle-lighting the garden, Aug 78 all
Carport with canvas roof, June 128 all
Cat's private passageway, Nov 181 C, S, D
Chaise, rolling, for lounging, June 120 all
Cooking and dining pavilion, Aug 110 all
Croquet wickets of PVC pipe, June 162 all
Drain, grading, trough move rain runoff away from back yard, Nov 164 all
Eave extension covers walk, Nov 168 all
Entry courtyard behind stucco-wood fence, Sept 115 C, S, D
Entry path moved to create private court, Mar 157 all
Entry remodel has atrium, Feb 224 C
Firepit, heat-collecting hood, May 178 all
Firepit, mobile (cwh), June 168 N, S, D
Gazebo built on existing deck, May 140 all
Hose bibb cover doubles as flowerpot stand (cwh), July 155 all
Hose guide, fancy, June 138 all
Marble, types and uses, Oct 102 all
New face, new privacy for "boxcar" house, May 170 C, S, D; Oct 163 N
New retaining wall, sloping lawn, and defined entry, Oct 150 S, D
Outdoor furniture maintenance, July 95 all
Play structure includes two high-rises and elevated crawlway (cwh), Aug 105 all
Potting table, versatile, June 173 all
Pressure-treated wood (cwh), Nov 177 all
Relandscaping in three directions, Oct 108 all
Retaining wall and raised lawn restrain tree roots, define house entry, Nov 170 N, C
Roof extension and sculpted wall create covered side porch, Oct 140 all
Shade-making with outdoor fabrics, Aug 68 all
Shelf hangs from eye screw, Aug 106 all

Miscellaneous (contd.)
Skylight on deck has storage, Oct 172 all
Steps, garden, for people, plants, Sept 70 all
Swing, cantilevered (cwh), May 182 all
Tools for splitting logs (cwh), Nov 177 all
Trompe-l'oeil architecture, example and query (cwh), Aug 104 all
Trusses in two houses, Feb 104 all
TV antennas (cwh), June 168 all
Waterworks in box (cwh), Aug 105 all

Patios and Decks
Angular decks wind you down from back doors, Apr 144 all
Back-of-house make-overs, Sept 80 all
Courtyard, stone-paved, July 150 all
Deck and hot tub with weather control, privacy, and view, Oct 160 all
Deck becomes picnic table, May 160 all
Deck hangs over driveway, June 167 all
Deck has wheelbarrow access, Oct 152 all
Deck rails, lean-back lounging, Aug 86 all
Deck zigzags with slope, Sept 112 N, C; Dec 151 S, D
Decks for every purpose, Aug 102 all
Entry shelter with a view, May 166 all
Fabric roof turned patio into outdoor room, Oct 146 C, S, D
Fireplace and walls make Phoenix patio an outdoor living room (cwh), July 154 all
New face and new privacy for "boxcar" house, May 170 C, S, D; Oct 163 N
Panels and blinds for privacy, June 146 all
Pavilion for cooking, dining, Aug 110 all
Porch, front, addition, Mar 140 all
Shade-making with fabrics, Aug 68 all
Side-yard patio has built-ins for gardening, cooking, socializing, Oct 130 all
Sunroom from south patio, Oct 174 S, D
Wedge-shaped deck and planter cut out of triangular house, Apr 184 N, C
"Widow's walk," rooftop, Mar 124 all

Building and Remodeling

(cwh means this item appeared in the Changing Western Home section)

Bathrooms
Garden and skylight views, Apr 154 all
Glass-block walls for daylight, Nov 166 all
Greenhouse bath shares light, Apr 178 all
Greenhouse unit expands, June 126 all
New bath opens to spa, Apr 138 all
Pipes heat towels (cwh), Nov 176 all
Porch, wind protection (cwh), Sept 110 all
Shower door to hot tub (cwh), Aug 105 all
Shower shelves make room overhead for plants (cwh), Feb 143 all
Shower splash control (cwh), Mar 150 all
Sliding door splits bath, June 153 S, D
Tub, old, dressed up (cwh), Sept 110 all
View is focus of bath design, Sept 90 all
Visual tricks enlarge bath, Nov 182 all
Wood, mirrors remodel bath, Aug 114 N

Bedrooms
Bed, six-box, July 92 C, S, D; Oct 146 N
Carving space for bed (cwh), Jan 80 all
Children's rooms as indoor playgrounds, Apr 112 all
Desk and closet, angled, Aug 109 all
Headboard, wedge-shaped, for angled bed, Feb 137 N
Mini-loft above closet, Mar 122 all
Mirror folds out, adjusts, Apr 201 all
Partition wall as headboard, Nov 178 all
Storage wall instead of closets, Jan 83 N, S, D; Aug 114 C
Teen-agers' partitioned room, July 145 all

Book Reviews
Earthquake Country, a *Sunset* book, and earthquake article (cwh), June 168 C
Energy-efficient ideas for remodelers, 5 books, Feb 120 all
Solar energy books, Mar 152 all
Woodstove publications, Nov 120 all

Furniture
Bed, six-box, July 92 C, S, D; Oct 146 N
"Bleacher seats" under dormer windows, June 150 all
Book stands, three to build, Nov 172 all
Bookshelf, freestanding, Mar 130 all
Cart rolls out of hiding, Aug 114 S, D
Chaise, rolling, for lounging, June 120 all
Chest of drawers, with bench, Sept 88 all
Children's bedrooms as indoor playgrounds, Apr 112 all
Computer installations, seven, May 122 all
Computer table, two choices, Feb 100 all
Counter tilts for drawing, Sept 92 all
Desk or table from standard lumber, Feb 141 C, S, D
Desk, child's, will grow taller, May 144 all
Directors' chairs, May 114 all
Headboard for angled bed, Feb 137 N
Outdoor chair maintenance, July 95 all
Outdoor furniture, query, June 179 all
Pad to fit rolling chaise, June 174 all
Railings as shelves, desk, table, Dec 144 all
Reading lounge, dining room, Mar 136 all
Shelves for heavy books, Oct 128 all
Triangle tables, Oct 110 all
Workshop inventions from artist and architect, May 176 all

Garages
Carport daylighted with tempered sliding-glass doors (cwh), Oct 164 all
Carport with canvas roof, June 128 all
Double-ended garages (cwh), June 169 all
Eave extension covers walkway between house and garage, Nov 168 all

Houses

—General
Farmhouse is energy-saver, Apr 116 N
House between barn, workshop, July 153 C
Kitchen, dining, in 200 feet, Oct 177 N, C
Narrow house gains light, space with two-story window bay, Apr 187 all
Narrow 1,200-square-foot house on 1,000-square-foot lot, Apr 180 all
Solar-effective house has geometrical shapes, June 154 all
Solar-logical house design, Sept 94 all
Sound control and symmetry, May 162 all
Triangular house has wedge-shaped deck, privacy wall, Apr 184 N, C

—Hillside
Deck and hot tub with weather control, privacy, view, Oct 160 all
Deck zigzags with slope, Sept 112 N, C; Dec 151 S, D
Design gives double savings, Oct 174 N, C
Drain, grading, trough move rain runoff away from back yard, Nov 164 all
House has three terraces, Jan 76 all
Pool, vinyl-lined, for slope, Aug 92 all
"Public" floor is one big space, "private" floor beneath, July 149 all
Triangular house has wedge-shaped deck, privacy wall, Apr 184 N, C

—Miscellaneous Ideas
Animalorphic architecture (cwh), Mar 150 all
Aviary in stairwell (cwh), Oct 164 all
Baffles tilt to block sun, July 140 all
Balustrades are sandwiched, Oct 178 all
Barn-door hardware (cwh), Oct 165 all
"Bleacher seats" under dormer window, June 150 all
Cabinet doors and drawers get glossy black glass facelift (cwh), May 182 all
Cat's private passageway, Nov 181 C, S, D
Ceilings, ways to finish (cwh), Feb 142 all
Coat rack, slotted pegs, Apr 162 all
Computer center, bookshelves, storage by halving room-wide closet, Nov 156 all
Controlling light, privacy at front door, Jan 70 C; July 153 N
Corner closet, muslin, pulleys, Oct 136 all
Counter ends in 5-foot circle, Sept 104 all
Counter flips for art, sewing, Apr 188 all
Doorbell for an old salt, Oct 163 C, S, D
Doors, double, one is false, Nov 134 all
Drawers, diagonal, Sept 115 N
Entry doors, customized (cwh), Apr 194 all
Entry gains shade, privacy, May 184 all
Entry shelter with a view, May 166 all
Fire sprinkler systems, Oct 116 all
Firehouse pole in cabin (cwh), Jan 81 all
Fireplace on outside wall, Nov 181 N

Houses (contd.)
—Miscellaneous Ideas (contd.)
Fireplace openings framed in copper and bronze (cwh), Feb 143 all
Fireplace, elevated, Oct 171 all
Firewood-storage bins (cwh), Sept 111 all
Glass doors and windows separate kitchen and family room, June 148 all
Handrail, two-level (cwh), Apr 195 all
Hearth, as room divider, June 136 N, C; Dec 142 S, D
Heating scheme, cold-climate, Dec 147 all
Inglenook idea, rediscovered, Mar 118 all
Insulation for open-beam ceiling (cwh), Sept 111 all
Ladder, rolling, stores flat, Apr 151 all
Library rooms or walls, Jan 56 all
Marble types, uses, Oct 102 all
Mirror is fold-out, adjustable, Apr 201 all
Mirrored alcove (cwh), Apr 194 all
Mirrors, tight-space tricks, May 132 all
New face for "boxcar" house, Oct 163 N
Nooks for reading, July 106 all
Pass-through zigs and zags, Apr 166 all
Pianos, where to place, Feb 114 all
Pipes heat towels (cwh), Nov 176 all
Playroom becomes guest room, Feb 112 all
Porch, front, addition, Mar 140 all
Porch, wind protection (cwh), Sept 110 all
Privacy window, broken glass, May 186 all
Railings as shelves, desk, table, Dec 144 all
Reading lounge, dining room, Mar 136 all
Sculptural "stair" wall holds palms, books, stereo, Nov 142 C, S, D
Serving counters disappear, Sept 98 all
Shelf hangs from eye screw, Aug 106 all
Showcase shelves in windows, Feb 151 all
Shower shelves make room overhead for plants (cwh), Feb 143 all
Shower splash control (cwh), Mar 150 all
Skylight has storage, lighting, Oct 172 all
Solar panels heat indoor pool, Oct 168 all
Spiral stairs through roof, Feb 141 N
Sun screens cut glare (cwh), July 154 all
Trompe-l'oeil painting, with query (cwh), Aug 104 all
Trusses, exposed, add interest, Mar 146 all
Trusses, lightweight, strong, Feb 104 all
TV fits under counter (cwh), Sept 111 all
Upstairs privacy door, Feb 132 all
Wagon for firewood (cwh), Nov 177 all
Wall openings brighten hall, living room (cwh), May 183 all
"Widow's walk," rooftop, Mar 124 all
Window of glass blocks, Nov 148 all
Window wall ideas, Sept 102 all
Windows, thin horizontal, Mar 144 all
Wood strip to hang art, Apr 176 all
Woodstoves, Nov 120 all
Workshop inventions from artist, architect, May 176 all
X-braced screen door (cwh), July 154 all

—Remodeling
Angles, curves, half-walls, Feb 110 all
Back door was moved to make kitchen more efficient, Apr 142 all
Back of house, two make-overs, Sept 80 all
Bathroom with wood, mirrors, Aug 114 N
Bedroom has angled deck, Aug 109 all
Boxy and dark house now gets daylight everywhere, Apr 170 all

Houses (contd.)
—**Remodeling** (contd.)
Ceilings, ways to finish (cwh), Feb 142 all
Central atrium created, Aug 113 all
Computer center, storage, Nov 156 all
Cooktop island to build, May 172 all
Courtyard, stone-paved, July 150 all
Dairy barn for people, May 128 all
Demolition party, Mar 126 all
Eave extension covers walkway between house and garage, Nov 168 all
Energy improvements, 11 major ones in Boulder, Colo., house, July 90 D
English cottage look, Nov 162 all
Entry courtyard behind stucco-wood fence, Sept 115 C, S, D
Entry has piano room, Nov 136 all
Entry path creates court, Mar 157 all
"European" kitchen cabinets at a third the cost, June 153 N, C; Oct 177 S, D
Expanded living room, brighter, Oct 166 N
Four-foot addition improves brightness, comfort, openness, Nov 161 all
Front deck over driveway, June 167 all
Galley, bright, Jan 70 N, S, D, 83 C
Glass-block walls for daylight, Nov 166 all
Greenhouse on flat roof, July 153 S, D
Greenhouse unit expands bathroom, June 126 all
Hearth as room divider, June 136 N, C; Dec 142 S, D
Kitchen cabinet doors and drawers get glass facelift (cwh), May 182 all
Kitchen has almost everything within a step or two, June 132 all
Kitchen is work of art, Aug 82 all
Kitchen retains 1909 charm, Nov 110 all
Kitchen shares bath light, Apr 178 all
Kitchen's efficiency doubled, May 154 all
Library, bright and new, from old wing of house, Sept 84 all
Light scoop cheers kitchen, Dec 142 N, C
Living room addition is 4 feet below existing second floor, June 160 all
Living-dining-kitchen wing wrapped around old walls, Apr 168 C
New face for "boxcar" house, Oct 163 N
Open plan has new entry, fireplace, master suite, July 156 all
Partition wall headboard, Nov 178 all
Pass-through, narrow, Feb 138 all
Pool remodels, July 78 all
Porch was pushed out and roof raised to create bright open spaces, Oct 150 N, C
"Public" floor is one big space; "private" floor beneath, July 149 all
Reading alcove borrows space, Nov 150 all
Remodeled remodel borrows from the past for new openness, June 110 all
Roof raised, steepened, Feb 137 C, S, D
Shafts brighten 1882 house, Dec 151 N, C
Sliding door splits bath, June 153 S, D
Small houses, three before-and-after lessons, Mar 94 all
Social kitchen, Apr 190 all
Spiral stairs lowered into place, Feb 141 N
Storage and counter space gained with new half-wall, May 164 all
Storage column wall, Oct 166 C, S, D
Sunroom for foggy climate, Apr 156 all
Sunroom, energy-thrifty, Oct 174 S, D
Teahouse is room within room, Feb 134 all
Teen-agers' room, July 145 all
Tiny cabin was the nucleus, Feb 130 all
Trombe idea, passive solar, Mar 152 all
View room added on in Tucson, Jan 78 all
Visual tricks enlarge small bath, Nov 182 all
Wall openings brighten hall, open living room (cwh), May 183 all
Walls out, peninsula in, Sept 108 all

Kitchens and Laundries
Appliances hide in extension, May 189 all
Back door was moved, Apr 142 all
Boosters for petite cook, Apr 149 all
Cabinet door is clock (cwh), Jan 81 all
Cabinet doors and drawers get glass facelift (cwh), May 182 all
Cabinet for spices, curvy door, Nov 142 N
Cabinet, canned goods (cwh), Nov 176 all
Chopping board among drawers, Apr 140 all
Cooktop island to build, May 172 all
Counter ends in 5-foot circle, Sept 104 all
Counter, cabinet, table, all in island, Feb 148 all
Cutting board pivots (cwh), Mar 151 all
Demolition party, Mar 126 all
Double-deck corner cabinets, Mar 134 all
Drawer pulls are grooves (cwh), Apr 195 all
Drawers, diagonal, Sept 115 N
"European" cabinets at a third the cost, June 153 N, C; Oct 177 S, D
Galley, bright and efficient, instead of tunnel, Jan 70 N, S, D, 83 C
Glass doors and windows separate kitchen and family room, June 148 all
Hearth kitchen in Santa Fe, Feb 94 all
Interior walls came out, Sept 108 all
Kitchen remodel is work of art, Aug 82 all
Kitchen shares light with bath, Apr 178 all
Kitchen, dining in 200 feet, Oct 177 N, C
Knife rack under cabinet, May 142 all
Light scoop cheers kitchen, Dec 142 N, C
Open-faced drawers for pots, June 156 all
Pass-through zigs and zags, Apr 166 all
Pass-through, narrow, Feb 138 all
Pot rack overhead (cwh), Sept 111 all
Pull-out board for hot pots under microwave (cwh), Feb 142 all
Racks, shelves on backsplash, May 146 all
Remodel doubled efficiency, May 154 all
Remodel has all within a step, June 132 all
Remodel retains 1909 charm, Nov 110 all
Room for all in big kitchen, Oct 144 all
Small houses, three before-and-after lessons, Mar 94 all
Social kitchen, Apr 190 all
Storage and counter gained, May 164 all
Storage column, not wall, Oct 166 C, S, D
Storage compartments organize wide-open kitchen, Mar 149 N, C; Sept 106 S, D
Television under counter (cwh), Sept 111 all
Trusses add overhead interest, Mar 146 all
Vent grille on stove (cwh), June 169 all

Lighting
Baffles tilt to block sun, July 140 all
Candle-lighting the garden, Aug 78 all
Carport daylighted with tempered sliding-glass doors (cwh), Oct 164 all
Ceilings, dropped (cwh), Feb 142 all
Controlling light, privacy at front door, Jan 70 C; July 153 N
Daylight throughout house, Apr 170 all
Doors get customized (cwh), Apr 194 all
Expanded living room, brighter, makes front door easier to find, Oct 166 N
Four-foot addition improves brightness, comfort, openness, Nov 161 all
Galley kitchen, Jan 70 N, S, D, 83 C
Glass-block walls light bath, Nov 166 all
Greenhouse bath shares light with kitchen, Apr 178 all
Hillside house, savings, Oct 174 N, C
Kitchen remodel is work of art, Aug 82 all
Kitchen, dining, in 200 feet, Oct 177 N, C
Light scoop cheers kitchen, Dec 142 N, C
Light shafts for a big skylight, July 142 all
Mini-loft has light scoop, Mar 122 all

Lighting (contd.)
Porch was pushed out and roof raised to create bright open spaces, Oct 150 N, C
Privacy window of broken glass, May 186 all
Roof, raised, steepened, Feb 137 C, S, D
Shafts of sunlight brighten 1882 Denver house, Dec 151 N, C
Skylight has storage, lighting, Oct 172 all
Skylight views from bath, Apr 154 all
Small houses, three before-and-after lessons, Mar 94 all
Sun screens cut glare (cwh), July 154 all
Sunroom for foggy climate, Apr 156 all
Two-story window bay, Apr 187 all
Wall openings brighten hall (cwh), May 183 all
Window insert for solar heat (cwh), Jan 81 all
Window wall ideas, Sept 102 all
Windows, thin horizontal, Mar 144 all

Solar and Energy Conservation
Baffles tilt to block sun, July 140 all
Energy-efficient ideas for remodelers, five books, Feb 120 all
Farmhouse in Northwest is an energy-saver, Apr 116 N
Greenhouse on flat roof, July 153 S, D
Heating scheme makes use of sun and earth, Dec 147 all
Hillside house design gives double savings, Oct 174 C
Insulation, double-layered aluminum foil, goes under house (cwh), Apr 194 all
Insulation for an open-beam ceiling, (cwh), Sept 111 all
Pipes warm towels while you shower (cwh), Nov 176 all
Remodel in Boulder, Colo., has 11 major improvements in energy use, July 90 D
San Diego electric house is energy thrifty, Feb 144 all
Solar collector built into the pool surround, (cwh), Apr 195 all
Solar food dryer hangs up, folds away, May 168 all
Solar panels heat indoor pool, which heats the house, Oct 168 all
Solar-effective house has geometric shapes, June 154 all
Solar-logical house design, Sept 94 all
Sun screens cut glare and heat gain, lend privacy (cwh), July 154 all
Sunroom addition for foggy climate is open, private, Apr 156 all
Sunroom, energy-thrifty, created from south-facing patio, Oct 174 S, D
Trombe idea, Mar 152 all
Window insert provides see-through solar heat (cwh), Jan 81 all
Woodstoves, new options and design advances, Nov 120 all

Storage
Appliances hide in cantilevered extension, May 189 all
Bed, six-box, July 92 C, S, D; Oct 146 N
"Bleacher seats" under dormer window, June 150 all
Bookshelf, freestanding, Mar 130 all
Book storage: library room, alcove, wall, stairwell, mezzanine, Jan 56 all
Boosters for petite cook, Apr 149 all
Cabinet for spices has an S-shaped door, Nov 142 N
Cabinet for canned goods is wall thick plus 2 inches (cwh), Nov 176 all
Cardboard tubes cut to size for storing wine, Apr 174 all

Storage (contd.)
Cart rolls out of hiding, Aug 114 S, D
Carving space for bed in two small bedrooms (cwh), Jan 80 all
Children's bedrooms as indoor playgrounds, Apr 112 all
Chopping board among drawers, Apr 140 all
Compartments organize wide-open kitchen, Mar 149 N, C; Sept 106 S, D
Computer center, bookshelves, storage by halving room-wide closet, Nov 156 all
Computer installations, seven, May 122 all
Cooktop island built from cabinet components, May 172 all
Corner closet made from muslin on pulleys, Oct 136 all
Counter, cabinet, and table in kitchen island, Feb 148 all
Cutting board swings up to give access to corner (cwh), Mar 151 all

Storage (contd.)
Desk and closet are angled in bedroom, Aug 109 all
Double-deck corner cabinets, Mar 134 all
Drawer, diagonal, makes use of leftover space, Sept 115 N
"European" kitchen cabinets at a third the cost, June 153 N, C; Oct 177 S, D
Firewood bins (cwh), Sept 111 all
Kitchen remodel is work of art, Aug 82 all
Knife rack under cabinet, May 142 all
Mini-loft above closet, Mar 122 all
Mirrored alcove with built-in buffet (cwh), Apr 194 all
Open drawers for pots, June 156 all
Outdoor furniture query, June 179 all
Partition wall serves as headboard, screen, Nov 178 all
Pot rack overhead keeps this kitchen open (cwh), Sept 111 all

Storage (contd.)
Racks, shelves on backsplash, May 146 all
Reading alcove borrows space, Nov 150 all
Sculptural "stair" wall, Nov 142 C, S, D
Shelves for heavy books, Oct 128 all
Skylight on deck has storage, Oct 172 all
Small houses, three before-and-after lessons, Mar 94 all
Spa with storage, seating, Aug 98 all
Stereo hiding under eaves, May 150 all
Storage and counter space gained with new half-wall, May 164 all
Storage column, not wall, Oct 166 C, S, D
Storage wall instead of closets, Jan 83 N, S, D; Aug 114 C
Television pivots under kitchen counter (cwh), Sept 111 all
Workshop inventions from artist and architect, May 176 all

Workshop and Craft Projects

(cwh means this item appeared in the Changing Western Home section)
(Also see Book Reviews on page 12)

Crafts
Admire-and-sniff ornaments, wreaths, mini-tree, Dec 130 all
Animalorphic architecture: fence posts, fire surround, shelf bracket, latch, and towel holder (cwh), Mar 150 all
Architect's tree stamps, for gift tags, cards, wrapping paper, Dec 130 all
Bulletin board made from 1,000 corks, Sept 100 all
Candle-lighting the garden, Aug 78 all
Cardboard tubes cut to size for stowing wine, Apr 174 all
Cones as gift holders, Dec 108 all
Dollhouse deck and hot tub, Jan 74 all
Fabric pottery, Jan 52 all
Kaleidoscope for a child, Apr 160 all
Masks, full-face plaster, for Halloween, Oct 94 all
Mirror cube, hanging, as Christmas tree ornament, Dec 128 all
Ornaments, porcelain; you cut, roll, paint, Dec 141 all
Puzzle is made from a 50-state map, Nov 128 all
Tissue-paper "stained-glass," Dec 96 all
Trees or stars, cut-and-fold, for menus, place cards, greeting cards, Dec 138 all
Wands, magic, that sparkle and rattle, Oct 156 all
Wreaths, from dough shapes created by cooky cutters, Dec 118 all

Sewing
Aprons, bakers' plastic, June 170 all
Cats, crazy, Nov 112 all
Corner closet made from muslin, pulleys, Oct 136 all
Director's chairs, creating personalized covers, May 114 all
Hats, animal, starting with purchased wool caps, Dec 88 all

Sewing (contd.)
Needlepoint canvas as see-through gift containers, Dec 114 all
Pad to fit rolling chaise, June 174 all
Wands, magic, that sparkle and rattle, Oct 156 all

Woodworking
Animalorphic architecture (cwh), Mar 150 all
Balustrades, sturdy, of sandwiched wood, Oct 178 all
Bed, six-box, has storage and more, Oct 146 N
Bench-planter forms low deck rail, July 146 all
Book stands, three to build, Nov 172 all
Bookshelf, freestanding, Mar 130 all
Cabinet door doubles as a clock face (cwh), Jan 81 all
Cabinet for spices has a curvy door, Nov 142 N
Candle-lighting the garden, Aug 78 all
Chaise, rolling, for serious lounging, June 120 all
Chest of drawers, elevated, with bench, Sept 88 all
Coat rack has slotted pegs, Apr 162 all
Computer table, two choices, Feb 100 all
Cooktop island built from cabinet components, May 172 all
Counter becomes angled drawing board, Sept 92 all
Croquet wickets and posts of PVC pipe with wooden tops, June 162 all
Deck becomes picnic table for preschoolers, May 160 all
Desk or table made from standard lumber, Feb 141 C, S, D
Desk, child's, will grow taller, May 144 all
Dollhouse deck and hot tub, Jan 74 all

Woodworking (contd.)
Doors get dramatic customizing (cwh), Apr 194 all
Drawer pulls in kitchen are routed grooves (cwh), Apr 195 all
Duck and bunny push toys for preschoolers, Apr 196 all
Gazebo built on existing deck, May 140 all
Hose bibb cover doubles as flowerpot stand (cwh), July 155 all
Hose guide, fancy, June 138 all
Planter, long and low, alongside the pool, Aug 100 all
Potting table is strong and versatile, June 173 all
Puzzle is made from a 50-state map, Nov 128 all
Racks and shelves hang from backsplash band, May 146 all
Railings as shelves, desk, table, Dec 144 all
Sawhorses, two types to build, Aug 66 all
Sawhorses, hardware helpers for (cwh), Aug 104 all
Shelf for plants hangs from eye screw, Aug 106 all
Shelves for heavy books, Oct 128 all
Solar food dryer hangs up, folds away, May 168 all
Tools for splitting logs (cwh), Nov 177 all
Triangle tables, use separately or together, Oct 110 all
Wood strip, beveled, lets art hang anywhere, Apr 176 all
Woodshop, rolling, teaches San Diego schoolchildren how to build, Feb 126 all
Workout weights made from hardwood and lead shot, Dec 92 all
Workshop inventions from artist and architect, May 176 all
X-braced frame for screen door (cwh), July 154 all

Home Management

(cwh means this item appeared in the Changing Western Home section)

Asphalt driveways, how to resurface (cwh), Oct 165 all
Barn-door hardware in the living room (cwh), Oct 165 all
Boosters for petite cook, Apr 149 all
Chimneys, chemical cleaners for (cwh), Mar 150 all
Coat rack with slotted pegs, Apr 162 all
Computer installations, seven, May 122 all
Counter is up for art, down for sewing, Apr 188 all
Drain, grading, trough move rain runoff away from back yard, Nov 164 all
Earthquakes, suggested reading for homeowners (cwh), June 168 C
Eave extension covers walkway between house and garage, Nov 168 all
Fire sprinkler systems for houses, Oct 116 all
Firewood storage bins (cwh), Sept 111 all
Handrail designed for growing household (cwh), Apr 195 all
Heating scheme, cold-climate, makes use of sun and earth, Dec 147 all
Insulation for open-beam ceiling (cwh), Sept 111 all
Insulation, new kind, for under the house (cwh), Apr 194 all
Ladder, rolling, stores flat against wall, Apr 151 all
Marble is back, feature article, Oct 102 all
Mirror is fold-out, adjustable, three-sided, Apr 201 all
Outdoor furniture, how to store, query, June 179 all
Outdoor furniture, maintenance and restoration, July 95 all
Pianos, where to place, Feb 114 all
Pressure-treated wood, guidelines for using (cwh), Nov 177 all
Remodel in Boulder, Colo., has 11 major improvements in energy use, July 90 D
Retaining wall and raising level of lawn restrain tree roots and define house entry, Nov 170 all
Rolling ladder stores flat against wall, Apr 151 all
Sawhorses, two types to build, Aug 66 all; hardware helpers (cwh), Aug 104 all
Serving counters that disappear, Sept 98 all
Shade-making with canvas and other outdoor fabrics, maintenance, Aug 68 all
Shower splash controlled by divider (cwh), Mar 150 all
Solar food dryer hangs up, folds away, May 168 all
Toll-free 800 telephone numbers, how to find them (cwh), May 182 all
Tools for splitting logs (cwh), Dec 177 all
TV antennas, general information (cwh), June 168 all
Wood strip lets art hang anywhere, Apr 176 all
Woodstoves, new options and advances, woodstove fire building, Nov 120 all
Workshop inventions from artist and architect, May 176 all

Christmas Ideas and Answers

Christmas Events
Antique row, Portland, Dec 6 N
Bring-togethers, Christmas parties, feature article, Dec 76 all
Buffy bus tours, Dec 4 N
Caroling party, planning one, Dec 124 all
Christmas decorations and open house, Puyallup, Wash., Dec 8 N
Christmas displays and trees, San Diego, Nov 8 S
Concerts, living-tree, Phoenix, Dec 3 D
Crystal Forest exhibit, Seattle, Dec 3 N
Feasts, Old English, Nov 38 all
Festival of the Trees, Portland, Dec 3 N
Messiah in the Northwest, Dec 32 N
Open house, Madrid, N.M., Dec 6 D
Rent-a-Santa programs, Dec 102 all
Santa in Finland, Dec 74 all
Santa train, Snoqualmie Valley, Dec 6 N
Small-town Christmas, query, Nov 34 all
Tea at Northwest hotels, Dec 3 N
Ventura, Calif., festival, Dec 68 S, D
Victorian Christmas in Ore., Dec 58 N
Victorian open house, Goleta, Dec 4 S

Christmas Trees
Choose-and-cut trees, Calif., Dec 4 C
Crystal Forest exhibit, Seattle, Dec 3 N
Decorations, from 14 countries, Dec 3 C
Festival of the Trees, Portland, Dec 3 N

Christmas Trees (contd.)
Norfolk Island pine (gg), Dec 210 C
Pinus eldarica, Dec 219 S, D
Recycling cut trees, Dec 222 S
Seasonal decorating ideas, Dec 4 S
Tree cutting, holly gathering, Dec 42 N

Crafts and Gift Ideas
Admire-and sniff ornaments, wreaths, mini-tree, Dec 130 all
Architect's tree stamps, Dec 136 all
Architectural store shopping, Dec 110 all
Bromeliads, good indoor plants, Dec 232 N
Cats, crazy, are easy to sew, Nov 112 all
Citrus, dwarf choices in pots, Dec 94 all
Clay pots, Chinese, Dec 164 all
Cones as surprise holders, Dec 108 all
Cyclamen, a winner, Dec 100 all
Give a garden in a pot, Dec 226 all
Greeting cards from paper, glue, lace, ribbon, Nov 154 all
Hats, animal, Dec 88 all
Linoleum-block cards, Nov 144 all
Mirror cube ornament, Dec 128 all
Needlepoint canvas as see-through gift containers, Dec 114 all
Ornaments, porcelain, Dec 141 all
Peppers, ornamental, in pots, Dec 220 all
Pruners, choosing, Dec 218 C
Sauces, premixed seasoning, Dec 178 all

Crafts and Gift Ideas (contd.)
Sleds, new generation of, Dec 86 all
Tissue-paper "stained glass," Dec 96 all
Trees or star, cut-and-fold, for menus, place cards, greeting cards, Dec 138 all
Workout weights, hardwood, Dec 92 all
Wreath, tabletop, living, Dec 212 all
Wreaths from the garden, Dec 84 all
Wreaths, cooky-cutter dough, Dec 118 all

Food
Beef rib roast, tangerine glaze, Dec 90 all
Cake, streusel and fruit, Dec 184 all
Champagne ham, mustard glaze, Dec 188 all
Chicken livers and mushrooms, Dec 191 all
Cranberry gems, Dec 191 all
Eggnog, praline, Dec 174 all
Fruit taffy canes, Dec 80 all, 206 all
Fruitcake, California, Dec 190 all
Hazelnut crescents, Dec 186 all
Holiday cookies, three, Dec 186 all
Leg of lamb, grapefruit glaze, Dec 90 all
Munlies (bread figures), Dec 158 all
Pork leg, orange-lemon glaze, Dec 90 all
Punch, Christmas flower, Dec 177 all
Punch, cranberry-orange, Dec 184 all
Sauces, premixed seasoning, Dec 178 all
Tree-decorating party, menu, Dec 182 all
Venison, Dec 170 all
Wassail, lemon-orange, Dec 152 all

Food and Entertaining

Appetizers
Albacore terrine with aïoli, Nov 244 all
Antojitos tray, Nov 109 all
Appetizers, a *Sunset* book, Nov 192 all
Baked marinated eggplant, Sept 116 all
Beef with snow peas, Jan 54 all
Belgian endive with cheese, Jan 54 all
Black bean, Mar 191 all
Cheese puffs, Dec 157 all
Cheese sticks, Mar 198 all
Chicken medallions, May 198 all
Chèvre and green grapes, Jan 54 all
Cilantro pesto dip, July 196 all
Cilantro pesto toast, July 196 all
Crab dressing, with artichokes, Apr 203 all
Cucumber chips, quick, June 180 all
Cucumber with caviar, Jan 54 all
Gravlax plus, June 119 all
Grilled cheese, Sept 76 all
Ham rolls with peanut sauce, Mar 200 all
Italian meatballs, spaghetti, Oct 197 all
Parsley, flash-fried, Mar 176 all
Peanut sticks, crunchy, May 230 all
Pepper pasta, multicolored, Nov 199 all
Pigs trotters, crusty, Apr 243 all
Plantain chips, Apr 246 all
Prairie crab twists, Jan 94 all
Purple bell peppers, Oct 107 all
Red bell pepper dip, Nov 194 all
Rolls, Vietnamese spring, Mar 199 all
Salsa potato skins, Nov 192 all
Samurai sushi, Oct 221 all
Sausage cheese squares, Oct 184 all
Spiced shrimp, Aug 144 all
Tostaditas, for grilled cheese, Sept 76 all

Baking
—Breads
Quick Breads
banana cream bread, July 161 all
biscuit wreath, cheese, Oct 202 all
biscuits, Ian's breakfast, Oct 216 all
chorizo bread, Feb 164 all
crackers, pocket bread, Aug 134 all
cranberry gems, Dec 191 all
muffins, blueberry-lemon, Aug 116 all
puffs, appetizer cheese, Dec 157 all
sticks, crunchy peanut, May 230 all
toast rounds, May 234 all
Yeast Breads
bulk, Bob's, May 222 all
buns, upside-down, Jan 96b C, 96d S, D
cheese wheel, golden, Apr 206 S, D; May 203 N, C
chili bread, green or red, May 192 all
crescents, with dates, Jan 96b C, 96d S, D
croissants, June 196 all
dough, buttermilk wheat and wheat-and-oats sweet, Jan 96a C, 96b S, D
dough, refrigerator, Apr 248 C
flatbread, cinnamon slashed, Nov 190 all
flatbread, rosemary, May 232 all
mother loaf, Feb 84 all
munlies, Dec 158 all
onion dill bread wheel, Mar 184 all
pepper, May 213 all
polenta cheese, Oct 238 C, S, D
rolls, golden squash, Oct 185 all
rolls, olive swirl, Apr 206 S, D; May 203 N, C
rolls, orange-coconut spiral, Apr 248 C
rolls, ready-to-go, Oct 198 all
rolls, streusel-layered, Apr 248 C
rye, dark, Oct 238 C, S, D

Baking (contd.)
Yeast Breads (contd.)
rye, deli, Mar 182 all
rye, Polish, Mar 183 all
sandwich loaf basket, July 190 all
sesame cornmeal bread, Sept 128 S, D; Nov 230 C
sourdough baguettes, Oct 238 C, S, D
swirls, apple and prune, also orange, Jan 96b C, 96d S, D
turkey-stuffing, Oct 234 C, S, D
whole-wheat loaf, Oct 238 C, S, D

—Cakes
Almond, ground, Aug 140 all
Brownies, rocky road, Oct 218 all
Carrot-zucchini, Sept 117 all
Cheesecake, pumpkin, Nov 185 all
Cinderella gâteau and filbert sponge, for Louisa's Celebration Cake, June 190 all
Fruitcake, California, Dec 190 all
Gâteau St.-Honoré, June 187 all
Honey tea, Mar 162 all
Layered streusel and fruit, Dec 184 all
Madeleine hedgehogs, mice, Apr 227 all
Pistachio, with citrus sauce, Feb 90 all
Sandcastle, Jan 88 all
Shortcake, giant strawberry, May 218 all

—Coffee Cakes
Blueberry-crunch coffee ring, June 212 N
Cranberry brunch cake, Nov 184 all

—Cookies
Bars, filbert chocolate, Sept 128 C
Black pepper, Nov 200 all
Caramel-nut grahams, May 237 N
Chocolate-frosted toffee, Dec 186 all
Crackers, animal and alphabet, Apr 248 N
Hazelnut crescents, Dec 186 all
Macaroons, Nov 206 S; Dec 162 N
Oerter's discus, Aug 122 all
Thumbprint, with chili jelly, Dec 186 all
Wafers, caramel almond, Sept 128 C
Walnut crumb cooky, giant, Aug 138 all
White chocolate chip, June 228 all

—Pancakes & Waffles
Pancakes
cinnamon-apple, Dutch Baby, Aug 116 all
crêpe shrimp stack, Mar 166 all
fritters, corn, Sept 116 all
rice bran, July 198 all
Waffles
waffled French toast, Oct 202 all
wild rice, Apr 218 all

—Pies & Pastries
Desserts
butter pastry, June 188 all
cream puffs, cherry torte, June 212 S, D
cream puffs, gâteau St.-Honoré, June 188 all
papaya pie, Pahoa, Mar 159 all
pastry blankets, peaches in, July 184 all
pastry, for pear pepper pie, Jan 85 all
peaches with almond crust, Sept 118 all
pear nests, May 236 N
pear pepper pie, Jan 85 all
puff, prune plum, Aug 147 all
tart, fresh pineapple citrus, Dec 153 all
tart, Italian fruit, July 164 all
tart, seedless red grape, June 224 all
tart, strawberry oat, Sept 118 all
turnovers, crisp banana, Mar 200 all
Entrées
bastilla (poultry pie), Oct 113 all
cheese nests, May 236 N

Baking (contd.)
—Pies & Pastries (contd.)
Entrées (contd.)
crab Wellingtons, individual, Feb 162 all
crusts, baked pizza, June 230 all
egg nests, May 236 N
lamb pot pie, Apr 250 all
pasta and veal pie, Venetian, Dec 198 all
pie, deep-dish squab, Mar 206 all
pie, quail, Mar 204 all
pizza, sausage-mushroom, June 230 all
sausage cheese squares, Oct 184 all
tortellini pasta pie, Dec 196 all

Barbecuing
Banana splits, July 163 all
Barrel, further thoughts, Nov 228 all
Beef or pork skewers, Apr 134 all
Beef steak, grilled, July 182 all
Beef-in-a-barrel, May 120 all
Cheese, grilled, Sept 76 all
Chicken mini-drumsticks and potatoes, skewered, July 162 all
Chicken wings, three-flavor, June 228 all
Chicken, barrel-cooked, May 216 all
Chicken or pork, Asian, Sept 116 all
Chicken, grilled garlic-orange, Apr 232 all
Corn, in husks, Aug 118 all
Duck in its skin, June 210 all
Duck pieces, June 211 all
Duck, prepare to barbecue, June 208 all
Duck, skinless, June 210 all
Fennel, Feb 188 all
Hawaii-style curry, Aug 72 all
Mackerel, July 188 all
Meat baste (poppy seed), July 160 all
New York strip garlic pepper, Sept 124 all
Onions Ratkovich, Oct 216 all
Pork and onion, skewered, Apr 134 all
Pucia-pucia, June 204 all
Radicchio, June 182 all
Spice-brined meat, May 204 all
Steak, sesame flank, May 190 all
Turkey breast steaks, Apr 223 all
Turkey loco, Nov 109 all

Beverages
Coconut milk, Apr 228 all
Coolers, water and wine, using fermented Italian fruit syrups, July 85 all
Eggnog, praline, Dec 174 all
Punch, Christmas flower, Dec 177 all
Punch, cranberry-orange, Dec 184 all
Sangrita, tomato-orange, Apr 206 N
Tea, Indian iced, Sept 140 all
Wassail, lemon-orange, Dec 152 all

Book Reviews
Appetizers—Hors d'Oeuvres to Light Meals, a *Sunset* book, Nov 192 all
Breads, a *Sunset* book, June 194 all
Easy Basics for International Cooking, a *Sunset* book, Oct 112 all
Entertaining for All Seasons, a *Sunset* book, May 194 all
Oriental Cook Book, a *Sunset* book, July 166 all

Candies
Chocolate silhouettes, Feb 170 all
Orange peel, candied, Apr 204 all
Strawberry caramels, Feb 153 all
Taffy canes, fruit, Dec 206 all
Taffy canes, Dec 80 all

Casseroles
Beans, layered with cheese, Dec 180 all
Cannelloni, truffle, Nov 222 all
Carrots with matzo crust, May 191 all
Corn risotto, Nov 222 all
Eggplant, baked marinated, Sept 116 all
Eggs in couscous, Sept 128 N
Enchiladas, shredded beef, Nov 214 all
Green onion-rice, June 181 all
Lasagna, Doug's, Aug 126 all
Lasagna, green, Donatello, Mar 186 all
Parsley, with meat, potatoes, Mar 176 all
Potato and pepper, Nov 200 all
Soufflé, ranchero, Nov 184 all
Squash-potato, Jan 84 all
Stuffing, nippy greens, turkey, Nov 188 all
Zucchizza, June 180 all

Cereals and Pasta
Barley
  cereal, old-fashioned hot, Feb 172 all
  risotto, May 236 S, D
  soup, chicken barley, Jan 84 all
Bran pancakes, with rice, July 198 all
Bulgur
  cereal, old-fashioned hot, with spiced butter, Feb 172 all
  jicama tabbouleh, May 190 all
  pilaf, bulgur and rice, Dec 153 all
  salad, bulgur and pork, July 178 all
  salad, with endive, shrimp, Apr 216 all
  tabbouleh salad, couscous, May 201 N
Cornmeal
  bread, sesame cornmeal, Sept 128 S, D; Nov 230 C
  polenta cheese bread, Oct 238 C, S, D
  polenta, with spareribs, Oct 204 all
Couscous
  eggs in, June 225 C, S, D; Sept 128 N
  salad, curried, May 201 N
  tabbouleh salad, May 201 N
Matzo meal
  carrots with matzo crust, May 191 all
Oats, crunchy Danola, July 200 all
Pasta, noodles, and spaghetti
  bandiera Italiana, Feb 162 all
  fettuccine Emmenthal, Jan 92 all
  garbanzo pasta, May 190 all
  Italian meatballs, Oct 197 all
  lasagna, Doug's, Aug 126 all
  lasagna, green Donatello, Mar 186 all
  linguine and oven chicken, Feb 176 all
  noodle kugel, Oct 214 all
  noodles with pork, Feb 152 all
  noodles, beef, and pot roast, Jan 98 all
  noodles, crisp-fried, Thai, July 168 all
  pasta and veal pie, Venetian, Dec 198 all
  pasta nests with eggs, Apr 240d C, S, D
  pasta salad with pesto, Aug 138 all
  pasta with meatballs, July 177 all
  pasta with peppers, onions, Oct 225 all
  pasta, multicolored pepper, Nov 199 all
  pasta, shrimp and sausage, Dec 152 all
  pasta, mushroom gravy, Sept 127 all
  ravioli, lobster, June 200 all
  ravioli, salmon, June 198 all
  ravioli, scallop, June 200 all
  salad, spring harvest pasta, Apr 232 all
  soup, chicken-noodle yogurt, May 236 C
  spinach pasta and salmon in champagne cream sauce, Feb 166 all
  tortellini pasta pie, Dec 196 all
Rice
  and mangoes, coconut milk, Aug 139 all
  casserole, green onion-rice, June 181 all
  cereal, old-fashioned hot, Feb 172 all
  curried turkey bon marché, Nov 228 all
  curried, Apr 22[illegible] all
  fragrant, with chicken, Mar 168 all
  herb, baked, Feb 184 all
  Indonesian yellow, Apr 236 all
  Laotian sticky, Apr 234 all

Cereals and Pasta (contd.)
Rice (contd.)
  Malaysian spiced, Apr 2236 all
  onion, with chicken, Feb 93 all
  pancakes, rice bran, July 198 all
  pilaf, bulgur and, Dec 153 all
  pilaf, for humbalaya, Feb 160 all
  pudding, raisin rice, Sept 139 all
  pudding, yogurt rice, Nov 206 N
  risotto, May 236 S, D
  risotto, wild rice, May 238 S, D
  sushi, hot bowl, May 203 S, D; Nov 206 C, 212 N
  sushi, samurai, Oct 221 all
  waffles, wild rice, Apr 218 all
  wild rice and tuna salad, Nov 184 all
  wild, cooked, Apr 220 all
  wild, with minced carrots, Mar 158 all
  with pork and mangoes, July 176 all
Wheat, salad, cracked wheat, Aug 134 all

Dairy Products and Eggs
— Butter
Basil garlic butter, July 170 all
Butter-steamed cucumbers, Aug 151 all
Caramel butter, for banana cream bread with chocolate, July 161 all
Chili-cilantro butter, Dec 200 all
Chive butter, with bok choy, Nov 188 all
Citrus beurre blanc, July 170 all
Flavored butters, July 182 all
Glaze, butter-orange, May 218 all
Hominy, buttered, Nov 109 all
Italian mushroom butter, July 194 all
Mustard-dill beurre blanc, July 170 all
Orange butter, May 213 all
Pepper butter, May 213 all
Sherry-soy, for salmon, Dec 200 all
Spiced, with hot cereal, Feb 172 all

— Buttermilk
Dough, buttermilk wheat, Jan 96a C, 96b S, D
Paskha, dried fruit and nut, Apr 204 all

— Cheese
Belgian endive with, Jan 54 all
Biscuit wreath, Oct 202 all
Blue cheese and walnut filling, for sandwich loaf basket, July 194 all
Boats, cucumber cheese, Aug 151 all
Braciola, sausage and cheese, Nov 253 all
Bread, polenta cheese, Oct 238 C, S, D
Brie, with leek soup, Feb 180 all
Broiled sandwiches, Mar 176 all
Cheesecake, amaretto, May 191 all
Cheesecake, pumpkin, Nov 185 all
Chilies rellenos meatballs, June 181 all
Chèvre and green grapes, Jan 54 all
Chèvre velvet with smoked fish and mushrooms, Apr 238 all
Eggplant Parmesan, Sept 127 all
Fettuccine Emmenthal, Jan 92 all
Frittata, garlic, Jan 96 N, S, D, 96d C
Gratin, fennel orange, Feb 190 all
Grilled, Sept 76 all
Nests, May 236 N
Omelet, apple and cheese, Apr 202 all
Packets, chicken cheese, Mar 198 all
Parmesan tomatoes, broiled, Oct 204 all
Paskha, dried fruit and nut, Apr 204 all
Puffs, appetizer, Dec 157 all
Sandwiches, herb cheese, May 230 all
Sausage and cheese bells, Oct 224 all
Sausage cheese squares, Oct 184 all
Soufflé, ranchero, Nov 184 all
Sticks, Mar 198 all
Tamales, green corn, July 88 all
Truffle cannelloni with cheese, Nov 222 all
Wheel, golden, Apr 206 S, D; May 203 N, C
With beans and condiments, Dec 180 all
With eggplant, Sept 154 all

Dairy Products and Eggs (contd.)
— Cream
Chocolate cream, molded, Oct 190 all
Cream of pistachio soup, Nov 242 all
Cream with coconut extract, for curried coconut cream sauce, Aug 73 all
Crème brûlée, pumpkin, Nov 114 all
Cucumber cream, sole fillets, Aug 150 all
Custard cream, for torte, June 212 S, D
Eggnog, praline, Dec 174 all
Horseradish cream, Oct 213 all
Ice cream pumpkin pie, Nov 209 all
Mousse, fish, with salmon, May 208 all
Mousse, salmon, for ravioli, June 200 all
Mustard cream, sausages, May 191 all
Orange creams, cherry sauce, Mar 172 all
Parsley, creamed, Mar 176 all
Pineapple, Nov 199 all
Raspberry cream pie, Aug 117 all
Sauce, champagne cream, Feb 166 all
Sauce, for lasagna Donatello, Mar 188 all
Sauce, juniper cream, Dec 172 all
Sour cream clouds, Oct 190 all
Tarragon, for artichokes, Mar 164 all
With baby salmon and caviar, Dec 200 all

— Eggs
And tomatoes with prosciutto, Sept 154 all
Bag omelets, Apr 111 all
Custard base, vanilla, May 228 all
Custard sauce, for gâteau St.-Honoré, June 188 all
Custard sauce, vanilla, Apr 220 all
Custard, sweet corn, Aug 121 all
Custard, vanilla, Oct 192 all
Custard, vanilla, Sept 118 all
Eggnog, praline, Dec 174 all
Flan, Oct 112 all
Frittata loaf, vegetable picnic, July 185 all
Frittata, zucchini, Apr 232 all
In couscous, June C, S, D; Sept 128 N
Kugel, noodle, Oct 214 all
Mayonnaise, basil, May 211 all
Meringue, for squash, Nov 188 all
Nests, May 236 N
Omelet, apple and cheese, Apr 202 all
Omelet, runner's, July 202 all
Omelet, swamp, May 220 all
Omelet, zucchini, Sept 117 all
Pasta nests with eggs, Apr 240d C, S, D
Peppers and eggs, Oct 224 all
Poached, cold, Sept 154 all
Pudding, loaf of bread, Apr 240 all
Pumpkin crème brûlée, Nov 114 all
Ramekins, egg-capped hash, Jan 100 all
Scrambled, with mushrooms, Feb 182 all
Soufflé, ranchero, Nov 184 all
Stacks, egg and fish, Dec 182 all
Supper, tomato and egg, June 225 C, S, D
Sushi, hot bowl, Nov 206 C, 212 N
With slow-cooked garlic, June 225 C, S, D; Sept 128 N

— Milk
Eggnog, praline, Dec 174 all

— Yogurt
Pudding, yogurt rice, Nov 206 N
Salad, apple yogurt, Jan 85 all
Soup, chicken-noodle yogurt, May 236 C

Desserts
Almond, toasted, and fruit, Apr 203 all
Avocado, iced, Sept 148 N, S, D
Barbecued banana splits, July 163 all
Berry graph (painted dessert), May 226 all
Cantaloupe cooler, Sept 148 N, S, D
Cheesecake, amaretto, May 191 all
Chocolate cream, molded, Oct 190 all
Chocolate ganache and chocolate leaves, June 190 all
Chocolate-striped oranges, Feb 159 all
Corn cooler, Sept 148 N, S, D

Desserts (contd.)
Custard base, vanilla, May 228 all
Feijoa cream, frozen, June 215 all
Feijoa shells, spiced, June 216 all
Flan, Oct 112 all
Fruits with late-harvest wine, Aug 80 all
Gingerbread pinwheel, May 228 all
Granitas, using fruit syrups, July 85 all
Halo-halo, Sept 146 N, S, D
Ice cream
gelato, fresh banana, May 196 all
pumpkin pie, Nov 209 all
summer berry, June 181 all
upside-down sundae, May 228 all
Ice, Cabernet Sauvignon, Oct 222 all
Kiwi slices and berries, May 230 all
Noodle kugel, Oct 214 all
Orange creams, cherry sauce, Mar 172 all
Orange halves, broiled, Feb 184 all
Papaya, with ice cream, Sept 118 all
Paskha, dried fruit and nut, Apr 204 all
Peach brûlée, Sept 121 all
Pie, raspberry cream, Aug 117 all
Pudding, loaf of bread, Apr 240 all
Pudding, persimmon, Dec 204 all
Pudding, raisin rice, Sept 139 all
Pudding, yogurt rice, Nov 206 N
Pumpkin crème brûlée, Nov 114 all
Shortcake, giant strawberry, May 218 all
Soufflé-topped baked apples, Oct 185 all
Sour cream clouds, Oct 190 all
Sundaes, using fruit syrups, July 85 all
Tart, strawberry oat, Sept 118 all
Toast, dessert, May 200 S, D, 201 C
Torte, cherry, June 212 S, D
Torte, chocolate mocha, May 224 all
Torte, macadamia caramel, Feb 90 all
Torte, Oregon hazelnut, Feb 90 all
Truffles, hazelnut chocolate, June 206 all
Zabaglione, champagne, Feb 168 all

Fish
Anchovies
dressing, niçoise salad, Aug 131 all
dressing, romaine salad, Oct 194 all
with bell peppers, Sept 154 all
Caviar
and shrimp with cucumber, Jan 54 all
cucumber with golden caviar, Jan 54 all
with baby salmon, Dec 200 all
Clams, steamed, Oct 230 all
Cod curry, with shrimp, July 178 all
Cod, smoked, Feb 182 all
Crab
croissants, Jan 84 all
dressing, Apr 203 all
one crab for two, Jan 91 all
Wellingtons, individual, Feb 162 all
Fish and egg stacks, Dec 182 all
Fish curry, Malaysian, Apr 135 all
Fish in fresh herb aspic, Oct 213 all
Fish mousse, with salmon, May 208 all
Fish patties, cucumber sauce, Apr 129 all
Fish pil-pil in sauces, Oct 230 all
Fish poaching liquid, Oct 213 all
Fish, smoked, and mushrooms, Apr 238 all
Fish, smoked, and oranges, Apr 238 all
Fish, smoked, and potatoes, Apr 238 all
Halibut, with vegetable crest, July 161 all
Lobster, ravioli, June 200 all
Mackerel
barbecued, July 188 all
broiled, with tomato sauce, July 188 all
cioppino, July 187 all
with tart onion sauce, July 188 all
Monkfish
brochette, broiled, Feb 178 all
oven-poached, Feb 178 all
sautéed, with caper sauce, Feb 178 all
stir-fried, and snow peas, Feb 178 all
Oysters, frying pan, Mar 202 all

Fish (contd.)
Prawn crackers, Apr 133 all
Salmon
and spinach pasta, Feb 166 all
baby, broiled, four recipes, Dec 200 all
baked, with fish mousse, May 208 all
filling, for sandwich loaf, July 194 all
fish, in fresh herb aspic, Oct 213 all
gravlax plus, June 119 all
mousse, for salmon ravioli, June 200 all
ravioli, June 198 all
tortilla nests, crisp, Apr 240d C, S, D; Oct 234 N
Scallops
bandiera Italiana, Feb 162 all
frying-pan, Mar 202 all
ravioli, June 200 all
Shellfish buying, cooking, Mar 106 all
Shrimp
and caviar with cucumber, Jan 54 all
appetizer, spiced, Aug 144 all
crêpe stack, Mar 166 all
curry, shrimp and clam, July 178 all
filling, pork and shrimp, Mar 199 all
frying-pan, Mar 202 all
glazed, and caviar with cucumber, Jan 54 all
Hawaii-style curry, Aug 72 all
humbalaya, with rice pilaf, Feb 160 all
Palusami, Feb 153 all
pasta, shrimp and sausage, Dec 152 all
salad, sushi, July 180 all
salad, with endive, Apr 216 all
salad, with radicchio, June 185 all
salsa, tomato and shrimp, Sept 76 all
stir-fry, basic, Dec 179 all
sushi, hot bowl, May 203 S, D
Sole fillets, in cucumber cream, Aug 150 all
Trout, stuffed, calico, June 202 all
Tuna
albacore terrine with aïoli, Nov 244 all
salad, May 196 all
salad, wild rice and, Nov 184 all

Foreign Cookery
Easy Basics for International Cooking, a *Sunset* book, Oct 112 all

—African
Bastilla (poultry pie), Oct 113 all
Plantain chips, fried, Apr 244 all

—Chinese
Beef and turnip stew, Dec 166 all
Caramel-fried apples or bananas, July 169 all
Chicken and mushrooms, Dec 168 all
Chicken, Fu-Ling Roun, Apr 213 all
Pork with garlic sauce, Dec 169 all

—Filipino
Avocado, iced, Sept 148 N, S, D
Cantaloupe cooler, Sept 148 N, S, D
Corn cooler, Sept 148 N, S, D
Halo-halo, Sept 146 N, S, D

—French
Chicken pot-au-feu, Dec 168 all
Confit of lamb, pork, beef, or turkey, Jan 62 all
Eggs in couscous, June 225 C, S, D
Eggs with garlic, June 225 C, S, D
Provence boiled dinner, Nov 203 all
Rillettes, chicken or turkey, pork, rabbit, Sept 148 C
Tomato and egg supper, June 225 C, S, D

—German
Munlies, Dec 158 all

—Greek
Broiled dinner, Feb 184 all

Foreign Cookery (contd.)
—Hawaiian
Carry-home foods, Mar 160 all
Curry for *malihini* barbecue, Aug 72 all

—Italian
Bandiera Italiana, Feb 162 all
Cacciatore, 30-minute, Jan 91 all
Carrot salad, Sept 154 all
Eggplant Parmesan, Sept 127 all
Eggplant with cheese, Sept 154 all
Fettuccine Emmenthal, Jan 92 all
Fruit syrups, fermented, July 85 all
Fruit tart, July 164 all
Game hens, herb-basted, Nov 226 all
Garlic frittata, Jan 96 N, S, D, 96d C
Lasagna, green, Donatello, Mar 186 all
Meatballs with spaghetti coats, Oct 197 all
Mother loaf, Feb 84 all
Mushroom gravy with pasta, Sept 127 all
Mushroom gravy, sausages, Sept 127 all
Onions, sweet-sour, Sept 156 all
Oven dinner (osso buco), Feb 184 all
Pork roast with olives, Sept 127 all
Red bell peppers, anchovies, Sept 154 all
Risotto, three kinds, May 236 S, D
Sausage and cheese braciola, Nov 253 all
Stew, Tuscan pig's feet, Apr 242 all
Swiss chard Florentine, Sept 156 all
Tomatoes and eggs with prosciutto, Sept 154 all
Veal chops Milanese, Sept 134 all

—Japanese
Chicken and vegetable pot, Oct 100 all
Sushi, hot bowl, May 203 S, D; Nov 206 C, 212 N
Sushi, samurai, Oct 221 all

—Jewish
Beet borscht, Oct 213 all
Cucumber and tomato salad, Oct 214 all
Fish in fresh herb aspic, Oct 213 all
Noodle kugel, Oct 214 all
Potatoes in mustard dressing, Oct 214 all
Yom Kippur buffet, Oct 210 all

—Maltese
Summer or winter soup, July 160 all

—Mexican
Antojitos tray, Nov 109 all
Burritos, breakfast, July 200 all
Cheese, grilled, Sept 76 all
Chilies, stuffed, Nov 109 all
Cranberry salsa, Nov 109 all
Dessert toast, May 200 S, D, 201 C
Enchiladas, shredded beef, Nov 214 all
Enchiladas, tomatillo sauce, Mar 194 all
Flan, Oct 112 all
Hominy, buttered, Nov 109 all
Meat quesadillas Kondo, Oct 218 all
Onions, roasted, Nov 109 all
Romaine and cactus salad, May 113 all
Sausages, jalapeno chicken, Aug 128 all
Spinach salad with red chilies, May 113 all
Sweet potatoes with lime, Nov 109 all
Tamales, green corn, July 88 all
Tortillas, warm corn, Nov 109 all
Turkey loco, Nov 109 all

—Russian
Stuffed beet leaves, Mischa's, Nov 218 all

—South American
Boiled dinner, Colombian, June 104 all
Plantain chips, fried, Apr 244 all
Soup, black bean, Mar 192 all
Soup, chicken and potato, June 104 all

—Southeast Asian
Beef curry, Panang, Thai, Nov 234 all
Beef or pork skewers (*saté*), Indonesian, Apr 134 all

Foreign Cookery (contd.)
—Southeast Asian (contd.)
Beef soup, sour, Cambodian, Apr 130 all
Beef tartar (*lap*), Laotian, Apr 136 all
Chicken curry, Burmese, Apr 133 all
Chicken curry, green, Thai, Nov 236 all
Chicken salad, Vietnamese, Apr 134 all
Corn fritters, Apr 133 all
Curry paste, green, Thai, Nov 232 all
Curry paste, Muslim, Thai, Nov 232 all
Curry paste, Panang, Thai, Nov 234 all
Curry, Muslim, Thai, Nov 234 all
Fish curry, Malaysian, Apr 135 all
Fish patties, Thai, Apr 129 all
Fried chicken wings, Thai, Apr 129 all
Green papaya salad, Laotian, Apr 136 all
Noodles, crisp-fried, Thai, July 168 all
Picnic tray, Filipino, Apr 130 all
Pork and onion, Vietnamese, Apr 134 all
Pork, skewered, Thai, Nov 236 all
Prawn crackers, Indonesian, Apr 133 all
Spiced coconut, Indonesian, Apr 133 all
Spiced rice, Malaysian, Apr 236 all
Spring rolls, Vietnamese, Mar 199 all
Sticky rice, Laotian, Apr 234 all
Yellow rice, Indonesian, Apr 236 all

—Spanish
Fish pil-pil (Basque), Oct 228 all

—Swedish
Gravlax plus, June 119 all

—Swiss
Macaroons, Nov 206 C; Dec 162 N

Fruit
(Also see Fruit, Dried)
Antojitos tray, Nov 109 all
Apples
and onions with calf's liver, Jan 100 all
applesauce, track and field, Aug 124 all
baked, soufflé-topped, Oct 185 all
cake, honey tea, Mar 162 all
caramel-fried, Chinese, July 169 all
Dutch baby (pancake), Aug 116 all
omelet, and cheese, Apr 202 all
salad, apple yogurt, Jan 85 all
salad, jicama, green apple, Dec 154 all
swirls, apple-prune, Jan 96d C, S, D
Apricots
chutney, May 238 N
salad, apricot-onion, Aug 117 all
Avocados
iced, Sept 148 N, S, D
with fresh salsa, Feb 93 all
Bananas
barbecued banana split, July 163 all
bread, July 161 all
caramel-fried, Chinese, July 169 all
gelato, fresh banana, May 196 all
plantain and corn soup, Apr 246 all
plantain chips and beans, Apr 246 all
plantain chips and roasts, Apr 246 all
plantain chips, appetizer, Apr 246 all
plantain chips, fried, Apr 244 all
turnovers, crisp, Mar 200 all
Berries
berry graph dessert, May 226 all
blackberries, ice cream, June 181 all
blueberries
coffee ring, June 212 N
muffins, lemon, Aug 116 all
boysenberries, ice cream, June 181 all
cranberries
cake, cranberry brunch, Nov 184 all
chutney, cranberry, Nov 220
gems, Dec 191 all
punch, cranberry-orange, Dec 184 all
salsa, Nov 109 all
sauce, cranberry-orange, Nov 220 all

Fruit (contd.)
Berries (contd.)
olallie berries, ice cream, June 181 all
raspberries
dressing, zucchini noodles, Dec 154
melted, Sept 140 all
pie, raspberry cream, Aug 117 all
sauce, painted desserts, May 228 all
strawberries
and kiwi slices, frosted, May 230 all
caramels, Feb 153 all
gâteau St.-Honoré, June 187 all
sauce, painted desserts, May 228 all
shortcake, May 218 all
tart, strawberry oat, Sept 118 all
Cherries
sauce, for cherry torte, June 212 S, D
sauce, with orange creams, Mar 172 all
torte, June 212 S, D
Citrus beurre blanc, July 170 all
Citrus sauce, Feb 90 all
Citrus tart, with pineapple, Dec 153 all
Citrus-chili marinade, June 211 all
Coconut
cream with coconut extract, Aug 73 all
milk, fresh, Apr 228 all
milk, with mangoes, Aug 139 all
sauce, curried coconut cream, Aug 72 all
spiced (*serunding*), Apr 133 all
Feijoas
cream, frozen, June 215 all
in ginger syrup, June 215 all
in orange syrup, June 215 all
sauté, with sausage, June 216 all
spiced shells, June 216 all
Figs
conserve, spiced fig, Sept 142 all
glacéed, and fig syrup, Sept 142 all
honeyed, Sept 144 all
jam, purple fig, Sept 142 all
pickled, sweet, Sept 142 all
Fruit and streusel cake, Dec 184 all
Fruit basket, fresh, May 213 all
Fruit filling, for croissants, June 196 all
Fruit platter, Island, Aug 116 all
Fruit syrups, fermented Italian, July 85 all
Fruit taffy canes, Dec 80 all, 206 all
Fruit tart, Italian, July 164 all
Fruit torte, with almonds, Apr 203 all
Fruit with beef brisket, Nov 185 all
Fruitcake, California, Dec 190 all
Fruits with late-harvest wine, Aug 80 all
Grapefruit glaze with lamb, Dec 90 all
Grapes
chutney and green grapes, Nov 220 all
chèvre and green grapes, Jan 54 all
garlic chicken and, Dec 153 all
seedless red, tart, June 224 all
Juniper cream sauce, Dec 172 all
Kiwi slices and berries, May 230 all
Lemons
chutney, onion-lemon, May 238 C
dressing, for lamb chops with bay and Greek peasant salad, Feb 184 all
dressing, for recycle salad, June 204 all
dressing, lemon-mint, Aug 134 all
glaze, for pork leg, Dec 90 all
marinade, for roast lamb, Oct 184 all
mayonnaise, Apr 232 all
muffins, blueberry-lemon, Aug 116 all
sauce, lemon-garlic, July 188 all
sauce, morel lemon, June 200 all
syrup for poached pears, Sept 75 all
wassail, lemon-orange, Dec 152 all
Limes
salad dressing, cilantro, May 113 all
with sweet potatoes, Nov 109 all
Mangoes
and rice with coconut milk, Aug 139 all
chutney, May 238 N
for Island fruit platter, Aug 116 all
with rice and Chinese pork, July 176 all

Fruit (contd.)
Melons
cantaloupe cooler, Sept 148 N, S, D
Olives
filling, Apr 206 S, D; May 203 N, C
with Italian pork roast, Sept 127 all
Oranges
and asparagus, Apr 220 all
and smoked fish, Apr 238 all
aïoli, June 192 all
broiled halves, Feb 184 all
candied peel, homemade, Apr 204 all
chicken, garlic-orange, Apr 232 all
chocolate striped, Feb 159 all
fennel orange, gratin, Feb 190 all
glaze, butter-orange, May 218 all
glaze, for pork leg, Dec 90 all
jam, prune plum orange, Aug 146 all
punch, cranberry-orange, Dec 184 all
rolls, orange-coconut spiral, Apr 248 C
salad, carrot and, Aug 134 all
sangrita, tomato-orange, Apr 206 N
sauce for painted desserts, May 228 all
sauce, cranberry-orange, Nov 220 all
swirls, Jan 96d C, S, D
syrup, with feijoas, June 215 all
wassail, lemon-orange, Dec 152 all
yam balls, Nov 185 all
zabaglione, Feb 168 all
Papaya
gingered, with ice cream, Sept 118 all
pie, Pahoa, Mar 159 all
salad, green papaya, Apr 136 all
Peaches
broiled, with chicken, Aug 117 all
brûlée, Sept 121 all
in pastry blankets, July 184 all
with almond crust, Sept 118 all
Pears
and sautéed peppers, Oct 225 all
in ginger-lemon syrup, Sept 75 all
nests, May 236 N
pickles, spiced Asian pear, Sept 75 all
pie, pear pepper, Jan 85 all
prosciutto pear plate, Sept 75 all
salad, chicken and pear, Sept 75 all
sautéed, with French toast, Oct 202 all
with veal scallops, Oct 209 all
Persimmon pudding, Dec 204 all
Pineapple
buns, upside-down, Jan 96d C, S, D
juice glaze for cake, Sept 117 all
tart, fresh pineapple citrus, Dec 153 all
with black bean salad, Mar 192 all
with sour cream, honey, Nov 199 all
Plums
prune plum orange jam, Aug 146 all
prune plum puff, Aug 147 all
with roast chicken, Aug 147 all
Tamarind liquid, July 169 all
Tangerines
glaze, with beef rib roast, Dec 90 all
mayonnaise, Dec 154 all

Fruit, Dried
Apricots
chutney, May 238 N
ribs, sweet apricot, Jan 85 all
Coconut
milk in a hurry, Apr 228 all
rolls, orange-coconut spiral, Apr 248 C
Dates
cakes, honey tea, Mar 162 all
chutney, May 238 N
crescents, Jan 96d C, S, D
Dried fruit and nut paskha, Apr 204 all
Fruitcake, California, Dec 190 all
Prunes
for loaf of bread pudding, Apr 240 all
swirls, apple, Jan 96d C, S, D
with two sauces, Apr 220 all
Raisin-rice pudding, Sept 139 all

Meat

Beef
and veal, simmered dinner, Mar 174 all
boneless bargains, how to cut and barbecue, Sept 122 all
braised pot roast, Jan 98 all
brisket in a bag, Apr 202 all
brisket, with fruit, spices, Nov 185 all
broth, enriched, Sept 150 all
casserole, creamed parsley, Mar 176 all
chili, Santa Fe, with meat, Feb 93 all
confit of, Jan 62 all
curry, Muslim and Panang, Nov 234 all
enchiladas, shredded beef, Nov 214 all
hash, egg-capped ramekins, Jan 100 all
in-a-barrel barbecue, May 120 all
New York strip, barbecued with garlic pepper, Sept 124 all
rib roast with tangerine glaze, Dec 90 all
roasts, and plantain chips, Apr 246 all
salad, beef and veal, Mar 175 all
salad, tostada beef, Mar 170 all
skewers (*saté*), Indonesian, Apr 134 all
soup, sour, Cambodian, Apr 130 all
spice-brined, May 204 all
steak, grilled, July 182 all
steak, sesame flank, May 190 all
steaks, mustard glaze, Sept 124 all
stew, beef and turnip, Dec 166 all
tartar, Laotian, Apr 136 all
with snow peas, Jan 54 all
Frankfurters
chili and dogs, no-plate, June 226 all
Ground Beef
chili and dogs, no-plate, June 226 all
hamburger, cooky-cutter, May 237 N
meat loaf, Alaskan, Mar 159 all
meat quesadillas Kondo, Oct 218 all
meatballs, *chilies rellenos*, June 181 all
meatballs, spaghetti coats, Oct 197 all
stuffed beet leaves, Nov 218 all
Ham
baked in clay, Jan 87 all
boiled dinner, Provence, Nov 203 all
champagne ham, with mustard glaze, Dec 188 all
filling, for sandwich loaf, July 194 all
rolls, with peanut sauce, Mar 200 all
soup, ham hock bean, Oct 200 all
sushi, samurai, Oct 221 all
with steamed cucumbers, Aug 151 all
Lamb
casserole, creamed parsley, Mar 176 all
chops, with bay, Feb 184 all
confit of, Jan 62 all
hash, egg-capped ramekins, Jan 100 all
leg of, with grapefruit glaze, Dec 90 all
peppers, lamb-stuffed, Sept 117 all
pie, pot, Apr 250 all
roast, lemon-mustard, Oct 184 all
spice-brined, May 204 all
stew, dill lamb and carrot, Apr 250 all
Liver
calf's, with apples, onions, Jan 100 all
Pork
and onion, skewered, Apr 134 all
boiled dinner, Provence, Nov 203 all
braised ribs with polenta, Oct 204 all
Chinese, with rice, July 176 all
chops à la steamboat, Mar 158 all
confit of, Jan 62 all
crisp and tender, Sept 136 all
filling, pork and shrimp, for Vietnamese spring rolls, Mar 199 all
grilled Asian, Sept 116 all
hash, egg-capped ramekins, Jan 100 all
leg with orange-lemon glaze, Dec 90 all
pigs' trotters, crusty, Apr 243 all
ribs, sweet apricot, Jan 85 all
rillettes, Sept 148 C
roast with olives, Italian, Sept 127 all
salad platter, with potato, Mar 170 all

Meat (contd.)

Pork (contd.)
salad, bulgur and, July 178 all
salad, orange aïoli and roast, June 192 all
skewered, peanut sauce, Nov 236 all
skewers (*saté*), Indonesian, Apr 134 all
slices with soy and vinegar, Apr 130 all
soup, kraut and rib, Dec 162 C, S, D
spice-brined, May 204 all
stew, Tuscan pig's feet, Apr 242 all
with chocolate mint sauce, Nov 230 S, D
with garlic sauce, Dec 169 all
with noodles, peanut sauce, Feb 152 all
Prosciutto
pear plate, Sept 75 all
with tomatoes and eggs, Sept 154 all
Rabbit rillettes, Sept 148 C
Salami with green salad, Dec 194 all
Sausage
boiled dinner, Provence, Nov 203 all
braciola, with cheese, Nov 253 all
burritos, breakfast, July 200 all
casings, Aug 129 all
cheese squares, Oct 184 all
chorizo bread, Feb 164 all
chorizo stuffing for chilies, Nov 109 all
chorizo topping for cheese, Sept 76 all
chorizo, cooked, for layered beans with cheese and condiments, Dec 182 all
jalapeno chicken sausages, Aug 128 all
minestrone, Pellegrini's, May 214 all
pasta, shrimp and, Dec 152 all
pizza, sausage-mushroom, June 230 all
sausage and cheese bells, Oct 224 all
sauté, with feijoa, June 216 all
spicy, for mushroom pizza, June 230 all
stuffing, greens, turkey, Nov 188 all
with mushroom gravy, Sept 127 all
with mustard cream, May 191 all
Stir-fry, basic, Dec 179 all
Veal
and beef simmered dinner, Mar 174 all
chops Milanese, Sept 134 all
osso buco, oven-simmered, Feb 184 all
pie, Venetian pasta and, Dec 198 all
salad, beef and veal, Mar 175 all
sauce, for lasagna, Mar 188 all
sauté with chilies and peas, Oct 208 all
scallops with pears, Oct 209 all
scaloppine, bubble-sauced, Feb 168 all
with three mushrooms, Oct 206 all
Venison saddle, how to carve; with juniper cream sauce; basic sauté, Dec 170 all

Menus

—Barbecues
Spring, for three or four, Apr 223 all

—Breakfasts
French toast, Oct 202 all
Fruit and rice, Aug 138 all
Prunes and sauces, Apr 220 all

—Brunches
Bag omelets, Apr 110 all
Crêpe stack, Mar 166 all
Egg and fish stacks, Dec 182 all
Grilled chicken, zucchini frittata, Apr 231 all
Peaches in pastry blankets, July 184 all
Steamed smoked cod, scrambled eggs, sautéed mushrooms, Feb 182 all

—Buffets
Artichoke feast, Mar 164 all
Burmese noodle party buffet, Apr 131 all
Herb chicken, layered beans, Dec 180 all
New Mexican fireside feast, Feb 93 all
Outdoor Easter (leg of lamb), Apr 218 all
Reception, baked salmon, May 208 all
Salad sandwich, May 195 all
Salad, for two dozen, Aug 133 all

Menus (contd.)

—Buffets (contd.)
Salad, pasta with pesto, Aug 138 all
Salumeria (tomatoes and eggs, prosciutto, red bell peppers, anchovies), Sept 152 all
Yom Kippur, Oct 210 all

—Dinners
Braised rib with polenta, Oct 202 all
Broiled Greek (lamb chops), Feb 184 all
Indonesian rice table, Apr 133 all
Italian oven (*osso buco*), Feb 184 all
Malaysian fish curry, Apr 134 all

—Lunches
Farmer's harvest basket (crudités with curry vinaigrette), Sept 139 all
Luncheon salad platter (roasted vegetable salad, salami), Nov 248 all
Portable frittata lunch, July 185 all
Salad table, Mediterranean, June 218 all

—Parties
All-American salute (steak), July 182 all
Barbecue, first-time, July 162 all
Burmese chicken and noodle, Apr 131 all
Green corn tamalada, July 88 all
Group parties, everyone cooks, Feb 154 all
Indonesian rice table (prawn crackers, beef or pork skewers), Apr 133 all
School's out pizza party, June 228 all
Soup's the answer (clam chowder contest, two soup-sampler buffets), Oct 186 all
Tea (peanut sticks, herb cheese sandwiches), May 230 all
Thai appetizers with sauces, Apr 129 all
Thanksgiving turkey loco, Nov 109 all
Tree-decorating (soft cheeses, layered streusel and fruit cake), Dec 182 all

—Picnics
Bag omelets, Apr 110 all
Chili and dogs, June 226 all
Filipino picnic tray, Apr 129 all
Frittata lunch, portable, July 185 all
Italian (salami, eggplant), May 230 all
Late-summer pork, Sept 136 all
Patio (lettuce taco), Aug 136 all
Two-generation herb chicken, Dec 180 all

—Suppers
After-the-feast chowder, Nov 250 all
Cambodian soup supper, Apr 130 all
Chicken and rice, Mar 168 all
Chicken wing barbecue, June 228 all
Hash and eggs, Jan 100 all
Laotian pork cracklings, Apr 135 all
Liver and spiced onions, Jan 100 all
Platter of vegetables, chops, Nov 246 all
Pot roast with noodles, Jan 98 all
Soup and biscuit, Oct 200 all
Verdant soup, May 234 all
Vietnamese chicken salad, Apr 134 all

Microwave Cookery

Squash, spaghetti, cooked, for spaghetti squash hash browns, Nov 240 all

Miscellaneous

Camp dishes, East-West, July 174 all
Clay pots, Chinese, great gifts, Dec 164 all
Hawaii's carry-home foods, Mar 160 all
Herb bouquet for bean salad, Mar 192 all
Peppercorns, colorful, Nov 196 all
Shopping for Asian menus, Apr 128 all
Soup's the answer (clam chowder contest, soup-sampler parties), Oct 186 all

Nuts

Almonds
cake, ground almond, Aug 140 all
crust, for cheesecake, May 191 all
crust, for red grape tart, June 224 all

Nuts (contd.)
Almonds (contd.)
crust, with peaches, Sept 118 all
filling, for croissants, June 196 all
macaroons, Nov 206 S; Dec 162 N
toasted, Apr 238 all
torte, almond and fruit, Apr 203 all
torte, chocolate mocha, May 224 all
wafers, caramel almond, Sept 128 C
Filberts
bars, filbert chocolate, Sept 128 C
cream filling and sponge cake, for Louisa's Cake, June 190 all
Hazelnuts
crescents, Dec 186 all
torte with chocolate glaze, Feb 90 all
truffles, hazelnut chocolate, June 206 all
Macadamia caramel torte, Feb 90 all
Nut and fruit paskha, Apr 204 all
Nut grahams, caramel, May 237 N
Peanuts
sauce, for behemoth burger, Sept 130 all
sauce, for chicken, one-pot, Oct 100 all
sauce, Indonesian skewers, Apr 134 all
sauce, with cool ham rolls, Mar 200 all
sauce, with noodles, pork, Feb 152 all
sauce, with skewered pork, Nov 236 all
sticks, crunchy peanut, May 230 all
Pistachios
cake with citrus sauce, Feb 90 all
soup, cream of, Nov 242 all
Praline eggnog, Dec 177 all
Walnuts
buns, upside-down, Jan 96d C, S, D
cooky, giant walnut crumb, Aug 138 all
crunchy Danola, July 200 all
dressing for vegetable salad, May 211 all
filling, cheese and walnut, July 194 all
streusel, for coffee ring, June 212 N
torte, chocolate mocha, May 224 all

Poultry
Chicken
and mushrooms, Yunnan, Dec 168 all
and vegetable one-pot meal, Oct 100 all
baked in clay, Jan 86 all
barrel-cooked, May 216 all
bastilla (poultry pie), Oct 113 all
boiled dinner, Colombian, June 104 all
breasts *au poivre*, Nov 199 all
breasts in chutney cream, Apr 224 all
broiled, Oriental, Apr 208 all
broiled, with peaches, Aug 117 all
broth, enriched, stone soup, Sept 150 all
Burmese (*kyaukswe*), curry, Apr 133 all
cacciatore, 30-minute, Jan 91 all
caper, Leo's, Apr 213 all
curry, green, Nov 236 all
filling for enchiladas, Mar 194 all
Fu-Ling Roun, Apr 213 all
garlic chicken and grapes, Dec 153 all
giblet broth for salad, Aug 134 all
grilled Asian, Sept 116 all
grilled garlic-orange, Apr 232 all
Hawaii-style curry, Aug 72 all
herb, family-style, Dec 180 all
hollandaise, with asparagus, Apr 214 all
livers and mushrooms, Dec 191 all
medallions, May 198 all
mini-drumsticks skewered, July 162 all
Naber's five-ring, Aug 122 all
oven, and linguine, Feb 176 all
packets, chicken cheese, Mar 198 all
pot-au-feu, Dec 168 all
rillettes, Sept 148 C
roast, and plantain chips, Apr 246 all
roast, with prune plums, Aug 147 all
salad with chutney aspic, Apr 224 all
salad, chicken and pear, Sept 75 all
salad, curried chicken, Aug 133 all
salad, curried, May 195 all

Poultry (contd.)
Chicken (contd.)
salad, Vietnamese, Apr 134 all
sausages, jalapeno chicken, Aug 128 all
sesame, Oct 185 all
soup, chicken barley, Jan 84 all
soup, chicken-noodle yogurt, May 236 C
soup, Colombian chicken, June 104 all
soup, spring harvest, May 234 all
steamed, with fragrant rice, Mar 168 all
stir-fry, basic, Dec 179 all
stir-fry, chicken and garlic, Dec 194 all
stir-fry, with asparagus, Apr 203 all
sushi, hot bowl, May 203 S, D; Nov 206 C, 212 N
wings with garlic sauce, Apr 129 all
wings, three-flavor, June 228 all
with rice, Feb 93 all
with spices, Oct 232 C, S, D; Nov 230 N
Duck
baked duck skin, June 211 all
barbecued, in its skin, June 210 all
marinating, June 210 all
preparing for the barbecue, June 208 all
Game hen, herb-basted, Nov 226 all
Quail pie, Mar 204 all
Squab pie, deep dish, Mar 206 all
Turkey
barbecued breast steaks, Apr 223 all
chowder, post-holiday, Nov 250 all
confit of, Jan 62 all
curried, bon marché, Nov 228 all
garlic gobbler, Nov 224 all
loco, Nov 109 all
rillettes, Sept 148 C
roasting, how long, Nov 204 all
salad, cool curry, July 161 all
scaloppine with peppers, Oct 225 all
stock, for turkey chowder, Nov 250 all
stuffing, nippy greens, Nov 188 all
with orange sauce, Nov 230 S, D

Preserving

—Conserves, Jams, Jellies, Preserves, Butters
Chutney filling, July 185 all
Cranberry and green grape chutney, Nov 220 all
Cucumber chips, June 180 all
Feijoa shells, spiced, June 216 all
Fig conserve, spiced, Sept 142 all
Fig jam, purple, Sept 142 all
Garlic or shallot pickles, Dec 194 all
Glacéed figs and fig syrup, Sept 142 all
Mango-apricot-date chutney, May 238 N
Onion-lemon chutney, May 238 N
Parsley chutney, fresh, Mar 176 all
Pear pickles, spiced Asian, Sept 75 all
Pickled figs, sweet, Sept 142 all
Pickled vegetables, Nov 186 all
Prune plum orange jam, Aug 146 all
Tomato sauce DiPinto, Sept 69 all
Zucchini refrigerator preserve, Aug 142 all

—Freezing
Cookies, how to store, Dec 186 all
Peppers, roasted, Oct 107 all
Tomato sauce, DiPinto, Sept 69 all

—Relishes
Corn, old-fashioned, Aug 120 all
Dill zucchini, Sept 132 all
Eggplant, May 232 all

Salad Dressings
Anchovy, for niçoise salad, Aug 131 all
Anchovy, for romaine salad, Oct 194 all
Aïoli, with albacore terrine, Nov 244 all
Basil, with spinach salad, June 180 all
Caper, fish and potato platter, Apr 238 all

Salad Dressings (contd.)
Chèvre velvet, Apr 238 all
Cider, for spinach salad, May 113 all
Cilantro pesto, July 196 all
Cilantro, for romaine salad, May 113 all
Crab, Apr 203 all
Curry, for couscous salad, May 201 N
Dijon, for pasta salad, Apr 232 all
Dijon, for turnip salad, June 220 all
Honey, for pineapple, Nov 199 all
Lemon, for lamb chops, Feb 184 all
Lemon, for recycle salad, June 204 all
Lemon-mint, Aug 134 all
Mango velvet, for fruit platter, Aug 116 all
Mayonnaise, chili, Apr 240d C, S, D
Mayonnaise, lemon, Apr 232 all
Mint, for chicken, pear salad, Sept 75 all
Mint, for couscous salad, May 201 N
Mint, for jicama tabbouleh, May 190 all
Mustard vinaigrette, for endive, Apr 216 all
Mustard vinaigrette, for fennel, Feb 188 all
Mustard, new potatoes in, Oct 214 all
Orange aïoli, June 192 all
Pastel pepper, with avocado, Nov 199 all
Pepper mayonnaise, Feb 188 all
Pepper, for zucchini noodles, Dec 154 all
Pesto, for pasta salad, Aug 138 all
Poppy seed, for fruit salad, July 160 all
Raspberry, zucchini noodles, Dec 154 all
Sesame soy, for bean salad, June 232 all
Sesame, for endive salad, Apr 216 all
Sesame, with spinach, Feb 152 all
Shallot, for prosciutto pear, Sept 75 all
Soy cream, for cabbage slaw, July 184 all
Tangerine mayonnaise, Dec 154 all
Tarragon, for carrot salad, Aug 134 all
Three-herb, with corn salad, Aug 120 all
Vinaigrette, cilantro, Mar 170 all
Vinaigrette, cumin, Mar 192 all
Vinaigrette, curry, Sept 140 all
Vinaigrette, for Mediterranean salad table menus, June 218 all
Vinaigrette, garlic, mixed greens, Nov 188 all
Vinaigrette, red onion, Apr 238 all
Walnut, for vegetable salad, May 211 all
Watercress sauce, endive salad, Apr 216 all

Salads
Albacore terrine with aïoli, Nov 244 all
Apple yogurt, Jan 85 all
Apricot-onion, Aug 117 all
Aspic, vegetable, Apr 202 all
Avocado with pastel pepper, Nov 199 all
Beef and veal, second-day, Mar 175 all
Beets, shredded, vinaigrette, June 218 all
Black bean, with pineapple, Mar 192 all
Bulgur and pork, July 178 all
Carrot and orange, Aug 134 all
Carrot, Sept 154 all
Carrots, shredded lemon, June 220 all
Celery root, May 196 all
Cherry tomatoes with onions, June 220 all
Chicken and pear with mint, Sept 75 all
Chicken, curried, May 195 all
Chicken, curried, cracklings, Aug 133 all
Chicken, Vietnamese, Apr 134 all
Chicken, with chutney aspic, Apr 224 all
Corn, three-herb dressing, Aug 120 all
Couscous tabbouleh, May 201 N
Couscous, curried, May 201 N
Crudité baskets, Sept 139 all
Cucumber and tomato, Oct 214 all
Curry turkey, cool, July 161 all
Eggplant, baked marinated, Sept 116 all
Endive with bulgur, shrimp, Apr 216 all
Endive, chef's-style, Apr 216 all
Endive, Oriental, Apr 216 all
Fennel, fresh, and truffle, Nov 222 all

Salads (contd.)
Fennel, poached, Feb 188 all
Fish, smoked, and oranges with red onion vinaigrette, Apr 238 all
Fish, smoked, potato platter, Apr 238 all
Fish, smoked, three combinations, Apr 238 all
Fruit platter, Island, Aug 116 all
Fruit, poppy seed dressing, July 160 all
Greek peasant, Feb 184 all
Green, with salami, Dec 194 all
Greens, with vinaigrette, Nov 188 all
Jicama tabbouleh, May 190 all
Jicama with green apple, Dec 154 all
Lettuce spears, with beans, Dec 154 all
Mushroom, marinated, May 196 all
Niçoise, layered, Aug 131 all
Orange aïoli and roast, June 192 all
Papaya, green, Apr 136 all
Pasta, spring harvest, Apr 232 all
Pasta, with pesto, Aug 138 all
Pineapple with sour cream, Nov 199 all
Pork and potato salad platter, Mar 170 all
Potatoes, new, dressed, June 220 all
Prairie crab (parsnip), Jan 94 all
Radicchio nests, June 182 all
Radicchio with butter lettuce, June 185 all
Radicchio, shrimp, and dill, June 185 all
Ratatouille, May 196 all
Recycle, June 204 all
Red peppers with basil, June 220 all
Romaine and cactus, May 113 all
Romaine, Caesar-style, Oct 194 all
Sesame mung bean, June 232 all
Slaw, napa cabbage, July 184 all
Slaw, yo tiré basura, Sept 130 all
Spinach with sesame dressing, Feb 152 all
Spinach, with basil dressing, June 180 all
Spinach, with red chilies, May 113 all
Sushi, July 180 all
Tiered, with split peas, Aug 131 all
Tortilla nests, crisp, April 240d C, S, D; Oct 234 N
Tostada beef, Mar 170 all
Tuna, May 196 all
Turnip, Dijon, June 220 all
Vegetable mold, green and gold, Apr 232 all
Vegetable, roasted, Nov 248 all
Vegetable, rustic roasted, Mar 178 all
Vegetable salad, three, May 211 all
Wheat, cracked, Aug 134 all
Wild rice and tuna, Nov 184 all
Yam and ginger, fresh, Feb 153 all
Zucchini noodles, Dec 154 all
Zucchini, julienne, June 220 all

Sandwiches
Broiled, with fried parsley, Mar 176 all
Burritos, breakfast, July 200 all
Chili and dogs, no-plate, June 226 all
Crab croissants, Jan 84 all
Hamburger, cooky-cutter, May 237 N
Herb cheese, May 230 all
Pepper, marinated, Oct 224 all
Pocket bread breakfast buns, June 222 all
Sandwich loaf basket, July 190 all
Taco, lettuce, Aug 136 all
Toasted garlic loaves, Feb 184 all
Tortillas, warm corn, Nov 109 all
Vegetable picnic frittata loaf, July 185 all

Sauces and Syrups
Aïoli, with albacore terrine, Nov 244 all
Bagna cauda, Vicki's, May 116 all
Basil, for salmon ravioli, June 200 all
Basting, for Indonesian beef or pork skewers, Apr 134 all
Beurre blanc, citrus, July 170 all
Beurre blanc, mustard-dill, July 170 all
Brining mix, spiced, for meat, May 204 all
Bubble-sauced veal scaloppine, Feb 168 all

Sauces and Syrups (contd.)
Butter, basil garlic, July 170 all
Béchamel, for crab Wellington, Feb 162 all
Béchamel, for veal pie, Dec 198 all
Caper, for pigs' trotters, Apr 243 all
Caper, for sautéed monkfish, Feb 178 all
Caramel-fried apples, bananas, July 169 all
Champagne cream sauce, Feb 166 all
Cherry sauce, orange creams, Mar 172 all
Cherry, for cherry torte, June 212 S, D
Chili, tangy, Apr 248 S, D
Chive butter, with beans and bok choy, Nov 188 all
Chocolate and orange mint, with pork or turkey, Nov 230 S, D
Chocolate, for painted desserts, May 228 all
Chutney cream, with chicken, Apr 224 all
Citrus, for pistachio cake, Feb 90 all
Cranberry orange, spirited, Nov 220 all
Cream, for lasagna Donatello, Mar 188 all
Cucumber cream, sole fillets, Aug 150 all
Cucumber, with fish patties, Apr 129 all
Curried coconut cream, Aug 72 all
Curry paste, green, Nov 232 all
Curry paste, Muslim, Nov 232 all
Curry paste, Panang, Nov 234 all
Custard, gâteau St.-Honoré, June 188 all
Custard, vanilla, for prunes, Apr 220 all
Dipping, for spring rolls, Mar 200 all
Fig syrup and glacéed figs, Sept 142 all
Flan, Oct 112 all
Garlic soy, Mar 168 all
Garlic, for pork, Dec 169 all
Garlic, with chicken wings, Apr 129 all
Ginger syrup, for peaches, July 185 all
Ginger syrup, with feijoas, June 215 all
Ginger-lemon, poached pears, Sept 75 all
Ginger-soy, July 188 all
Glaze, butter-orange, May 218 all
Glaze, carrot-zucchini cake, Sept 117 all
Glaze, grapefruit, with lamb, Dec 90 all
Glaze, mustard, for ham, Dec 188 all
Glaze, orange-lemon, with pork, Dec 90 all
Glaze, powdered sugar, Apr 227 all
Glaze, tangerine, with rib roast, Dec 90 all
Glaze, vermouth mustard, Sept 124 all
Gravy, Italian mushroom, Sept 127 all
Green, for beef and veal simmered dinner and second-day salad, Mar 175 all
Green, for fresh fish pil-pil, Oct 230 all
Hollandaise, chili, Dec 182 all
Horseradish cream, with fish, Oct 213 all
Juniper cream, for venison, Dec 172 all
Lemon grass marinade, for Vietnamese skewered pork and onion, Apr 134 all
Lemon mayonnaise, Apr 232 all
Lemon-garlic, July 188 all
Marinade, citrus-chili, duck, June 211 all
Marinade, cumin-cinnamon, Dec 178 all
Marinade, Dijon, for chicken, June 228 all
Marinade, fennel-chili, Dec 179 all
Marinade, for peppers and pepper sandwiches, Oct 224 all
Marinade, for sesame chicken, Oct 185 all
Marinade, hoisin, for duck, June 211 all
Marinade, lemon-mustard, Oct 184 all
Marinade, paprika, July 163 all
Marinade, sherry herb, Dec 178 all
Marinade, teriyaki, June 228 all
Mayonnaise, basil, Sept 154 all
Mayonnaise, basil, for salmon, May 211 all
Mayonnaise, caper, Mar 164 all
Mayonnaise, chili, for tortillas, Oct 234 N
Mayonnaise, herb, May 234 all
Meat baste, poppy seed, July 160 all
Morel lemon, for ravioli, June 200 all
Mustard cream, sausages, May 191 all
Mustard, for gravlax plus, June 119 all
Onion, green, for Yunnan chicken and mushrooms, Dec 168 all
Onion, tart, with mackerel, July 188 all
Orange sauce, for desserts, May 228 all

Sauces and Syrups (contd.)
Orange syrup, with feijoas, June 215 all
Peanut, for beef or pork, Apr 134 all
Peanut, for behemoth burger, Sept 130 all
Peanut, for one-pot meal, Oct 100 all
Peanut, with cool ham rolls, Mar 200 all
Peanut, with noodles and pork, Feb 152 all
Peanut, with skewered pork, Nov 236 all
Pepper, red, for chicken, May 198 all
Peppercorn dip, purple bells, Oct 107 all
Pesto, cilantro, July 196 all
Port, for venison saddle, Dec 170 all
Port, reduced, for venison, Dec 172 all
Pucia-pucia, June 204 all
Raspberries, melted, Sept 140 all
Raspberry, for painted desserts, May 228 all
Red chili, for chili with meat, Feb 93 all
Red curry paste, fish patties, Apr 129 all
Red, for fresh fish pil-pil, Oct 228 all
Salsa de aji, for boiled dinner, June 104 all
Salsa, chili, for potato skins, Nov 194 all
Salsa, cranberry, Nov 109 all
Salsa, for bean appetizer, Mar 191 all
Salsa, fresh, with avocados, Feb 93 all
Salsa, tomato and pepper, Apr 223 all
Salsa, tomato and shrimp, Sept 76 all
Sauce, for chilies rellenos, June 181 all
Sauce, for ranchero soufflé, Nov 184 all
Seasoning, for Vietnamese skewered pork and onion, Apr 134 all
Sherry-soy butter, with salmon, Dec 200 all
Soft, for persimmon pudding, Dec 204 all
Stir-fry, black bean, Dec 179 all
Stir-fry, Peking, Dec 179 all
Stir-fry, sweet-sour, Dec 179 all
Strawberry, painted desserts, May 228 all
Syrup, fermented Italian fruit, July 85 all
Syrup, Uncle Rob's, July 198 all
Tarragon cream for artichokes, Mar 164 all
Tarragon-saffron, for ravioli, June 200 all
Teriyaki, for stir-fried monkfish, Feb 178 all
Tomatillo, with enchiladas, Mar 194 all
Tomato, DiPinto, Sept 69 all
Tomato, for braciola, Nov 253 all
Tomato, for pasta nests, Apr 240d C, S, D
Tomato, for pizza, June 230 all
Tomato, with mackerel, July 188 all
Veal, for green lasagna, Mar 188 all
Vinaigrette, mustard, Mar 166 all
Vinegar sauce, pigs' trotters, Apr 243 all
Vinegar-garlic dipping, Sept 139 all
Watercress, for endive salad, Apr 216 all
Wine sauce, for pigs' trotters, Apr 243 all
Wine, late-harvest, fruits with, Aug 80 all

Soups and Stews
Bean, Colorado, Mar 158 all
Beef and veal dinner, Mar 174 all
Beef soup, sour, Cambodian, Apr 130 all
Beet borscht, Oct 213 all
Bisque, chilled crookneck, May 208 all
Black bean, Brazilian, Mar 192 all
Broth, chicken or beef, Sept 150 all
Carrot bisque, spiced, Oct 184 all
Chicken and potato, June 104 all
Chicken and vegetable one-pot meal, Oct 100 all
Chicken barley, Jan 84 all
Chicken-noodle yogurt, May 236 C
Chili and dogs, no-plate, June 226 all
Chili, Ray Fair's champion, Dec 192 all
Chili, Santa Fe, with meat, Feb 93 all
Cioppino, mackerel, July 187 all
Corn, Aztec, Aug 121 all
Ham hock bean, Oct 200 all
Kohlrabi bisque, Nov 187 all
Kraut and rib, Dec 162 C, S, D
Leek, with Brie, Feb 180 all

Soups and Stews (contd.)
Minestrone, Pellegrini's, May 214 all
Mushroom, loaded, Feb 152 all
Pea, green, Nov 212 S, D
Pistachio, cream of, Nov 242 all
Plantain and corn, Apr 246 all
Soup's the answer (clam chowder contest, soup-sampler buffets), Oct 186 all
Stews
beef and turnip, Dec 166 all
chicken, spring harvest, May 234 all
dill lamb and carrot, Apr 250 all
humbalaya, with rice pilaf, Feb 160 all
pig's feet, Tuscan, Apr 242 all
Summer or winter Maltese, July 160 all
Trinity's stone, Sept 150 all
Turkey chowder, post-holiday, Nov 250 all

Vegetables
Artichokes
and crab dressing, Apr 203 all
boiled, Mar 164 all
Asparagus
and hollandaise chicken, Apr 214 all
and oranges, Apr 220 all
steamed with smoked cod, Feb 182 all
stir-fry, with chicken, Apr 203 all
Avocados, with pastel pepper, Nov 199 all
Beans
black bean appetizer, Mar 191 all
black bean salad with pineapple and mustard greens, Mar 192 all
black bean soup, Brazilian, Mar 192 all
black, Feb 93 all
black, and plantain chips, Apr 246 all
black, basic, Mar 190 all
black, scalloped potatoes with fermented, July 180 all
black, stir-fry sauce, Dec 179 all
chili and dogs, no-plate, June 226 all
Chinese long beans and bok choy with chive butter, Nov 188 all
cowboy, high-mileage, May 220 all
garbanzo pasta, May 190 all
garbanzo, purée, hot, Apr 223 all
Great Northern, soaked, May 214 all
green, purée, Dec 152 all
layered, with cheese, Dec 180 all
mung bean sprout sauté, June 232 all
mung, sesame salad, June 232 all
pink, Feb 93 all
pinto, for Ray Fair's chili, Dec 192 all
soup, Colorado bean, Mar 158 all
soup, ham hock bean, Oct 200 all
threads, with mushrooms, July 176 all
tofu, spiced, July 160 all
with red lettuce spears, Dec 154 all
Beets
borscht, Oct 213 all
leaves, Mischa's stuffed, Nov 218 all
shredded, vinaigrette, June 218 all
Bok choy and beans, Nov 188 all
Burger, behemoth, Sept 130 all
Cabbage
Savoy, for boiled dinner, Nov 203 all
slaw, napa cabbage, July 184 all
slaw, yo tiré basura, Sept 130 all
soup, kraut and rib, Dec 162 C, S, D
Carrots
and braised pot roast, Jan 98 all
bisque, spiced, Oct 184 all
bundles, for one-pot meal, Oct 100 all
cake, carrot-zucchini, Sept 117 all
champagne-simmered, Feb 168 all
honey carrots, matzo, May 191 all
minced, and wild rice, Mar 158 all
pie, lamb pot, Apr 250 all
salad, Sept 154 all
salad, carrot and orange, Aug 134 all
shredded lemon, June 220 all
stew, dill lamb and, Apr 250 all
Celery root salad, May 196 all

Vegetables (contd.)
Chard, Florentine-style, Sept 156 all
Chive butter, Nov 188 all
Corn
barbecued in husks, Aug 118 all
coblets of, July 182 all
cooler, Sept 148 N, S, D
custard, corn and onion, Aug 121 all
cutting kernels, Aug 118 all
fritters (*perkedel djagung*), Apr 133 all
fritters, old-fashioned, Sept 116 all
kernels, cut from cob, Aug 118 all
relish, old-fashioned, Aug 120 all
risotto, Nov 222 all
salad, three-herb dressing, Aug 120 all
sauté, corn and onion, Aug 121 all
soup, Aztec corn, Aug 121 all
soup, plantain and corn, Apr 246 all
tamales, green corn, July 88 all
Crudité baskets, Sept 139 all
Cucumber
butter-steamed, with ham, Aug 151 all
cheese boats, cucumber, Aug 151 all
chips, quick refrigerator, June 180 all
cream, rolled sole fillets in, Aug 150 all
salad, cucumber and tomato, Oct 214 all
sauce, with Thai fish patties, Apr 129 all
with golden caviar, Jan 54 all
with shrimp and caviar, Jan 54 all
Eggplant
baked marinated, Sept 116 all
Parmesan, Sept 127 all
relish, May 232 all
with cheese, Sept 154 all
Endive
Belgian, how to crisp, Apr 216 all
Belgian, with cheese, Jan 54 all
salad, bulgur and shrimp, Apr 216 all
salad, chef's-style, Apr 216 all
salad, Oriental, Apr 216 all
Fennel, barbecued, poached in salad, fennel orange and cinnamon gratin, and glazed fennel with onions, Feb 188 all
Garden fresh, bagna cauda, May 116 all
Garlic
aïoli, orange, June 192 all
butter, basil garlic, July 170 all
chicken and grapes, Dec 153 all
chicken, grilled garlic-orange, Apr 232 all
frittata, Jan 96 N, S, D, 96d C
gobbler, Nov 224 all
pepper, for New York strip, Sept 124 all
pickles, Dec 194 all
sauce, for pork, Dec 169 all
sauce, lemon-garlic, July 188 all
sauce, vinegar dipping, Sept 139 all
slow-cooked, with eggs, June 225 C, S, D; Sept 128 N
soy sauce, Mar 168 all
stir-fry, chicken, Dec 194 all
vinaigrette, mixed greens, Nov 188 all
Ginger
salad, fresh yam and ginger, Feb 153 all
sauce, ginger-soy, July 188 all
syrup, feijoas in, June 215 all
syrup, ginger-lemon, Sept 75 all
Greens, nippy, turkey stuffing, Nov 188 all
Greens, salad with vinaigrette, Nov 188 all
Hominy, buttered, Nov 109 all
Horseradish cream with fish, Oct 213 all
Jicama salad, Dec 154 all
Kohlrabi bisque, Nov 187 all
Leeks, with baby salmon, Dec 200 all
Leek soup with Brie, Feb 180 all
Lentils
cinnamon-spiced, Nov 203 all
curried, parsley chutney, Mar 176 all
Lettuce
butter lettuce, radicchio, June 185 all
red lettuce spears with beans and tangerine mayonnaise, Dec 154 all
romaine and cactus salad, May 113 all

Vegetables (contd.)
Lettuce (contd.)
salad, caesar-style romaine, Oct 194 all
taco, Aug 136 all
Minestrone, Pellegrini's, May 214 all
Mushrooms
and chicken livers, Dec 191 all
and chicken, Yunnan, Dec 168 all
and smoked fish with chèvre velvet, Apr 238 all
bundles, for one-pot meal, Oct 100 all
gravy with pasta, Italian, Sept 127 all
gravy with sausages, Italian, Sept 127 all
Italian mushroom butter, July 194 all
pizza, sausage, June 230 all
salad, marinated, May 196 all
sauce, morel lemon, June 200 all
sautéed, scrambled eggs, Feb 182 all
soup, loaded, Feb 152 all
veal with three, Oct 206 all
with bean threads, July 176 all
Mustard greens, stir-fried, Mar 168 all
Mustard greens, with black bean salad and pineapple, Mar 192 all
Onions
and apples with calf's liver, Jan 100 all
and fennel, glazed, Feb 190 all
and peppers with pasta, Oct 225 all
and pork, skewered, Apr 134 all
bread, wheel, onion dill, Mar 184 all
casserole, green onion-rice, June 181 all
chutney, onion-lemon, May 238 N
custard, sweet corn, onion, Aug 121 all
green, sauce, for Yunnan chicken and mushrooms, Dec 168 all
green, with tomatoes, June 220 all
pickled, for curry barbecue, Aug 73 all
Ratkovich, Oct 216 all
red, vinaigrette, with fish, Apr 238 all
rice, with chicken, Feb 93 all
roasted, Nov 109 all
salad, apricot-onion, Aug 117 all
sauce, tart, with mackerel, July 188 all
sauté, corn and onions, Aug 121 all
sweet-sour, Sept 156 all
Parsley
casserole, creamed parsley with meat and potatoes, Mar 176 all
chutney with curried lentils, Mar 176 all
chutney, fresh, Mar 176 all
creamed, Mar 176 all
flash-fried, Mar 176 all
fried, broiled sandwiches, Mar 176 all
washing and crisping, Mar 176 all
Parsnip salad and twists, prairie crab, Jan 94 all
Peas
and chilies, with veal sauté, Oct 208 all
beef with snow peas, Jan 54 all
snow peas and monkfish, Feb 178 all
soup, green, Nov 212 S, D
split, with tiered salad, Aug 131 all
Peppers
and egg, Oct 224 all
and onions with pasta, Oct 225 all
bell, for fresh fish pil-pil, Oct 228 all
bell, red, dip, Nov 194 all
bell, red, with anchovies, Sept 154 all
bell, roasted fresh, Mar 178 all
chili and dogs, no-plate, June 226 all
chili bread, green or red, May 192 all
chili mayonnaise, tortillas, Oct 234 N
chili purée, green or red, May 192 all
chili salsa, for potato skins, Nov 194 all
chili sauce, tangy, Apr 248 S, D
chili-and-cheese filling, Dec 157 all
chili-cilantro butter, Dec 200 all
chili-citrus marinade, June 211 all
chili-fennel marinade, Dec 179 all
chilies and peas, with veal, Oct 208 all
chilies rellenos meatballs, June 181 all
chilies, crisp red, May 113 all

Vegetables (contd.)
Peppers (contd.)
chilies, for grilled cheese, Sept 76 all
chilies, stuffed, Nov 109 all
chilies, with tamales, July 88 all
green or gold, dressing for zucchini noodles, Dec 154 all
jalapeno chicken sausages, Aug 128 all
lamb-stuffed, spiced, Sept 117 all
marinated, Oct 224 all
peppercorn dip, Oct 107 all
red, sauce, May 199 all
red, sautéed, with basil, June 220 all
roasted, Oct 107 all
roasted, in oil, Oct 224 all
salsa, tomato and chilies, Apr 223 all
sandwiches, marinated, Oct 224 all
sausage- and cheese-stuffed, Oct 224 all
sautéed, and pears, Oct 225 all
sweet, choices, Oct 106 all
with turkey scaloppine, Oct 225 all
Potatoes
and chicken mini-drumsticks, skewered, July 162 all
and smoked fish platter, Apr 238 all
boiled dinner, Colombian, June 104 all
casserole, creamed parsley Mar 176 all
casserole, potato, pepper, Nov 200 all
casserole, squash-potato, Jan 84 all
mashed, golden, Nov 188 all
nests, Apr 240b C, S, D; Oct 234 N
new, dressed, June 220 all
new, in mustard dressing, Oct 214 all
new, with smoked cod, Feb 182 all
pil-pil, salt cod, Oct 230 all
salad platter, pork, Mar 170 all
scalloped, with black beans, July 180 all
skins, salsa, Nov 192 all
soup, Colombian chicken, June 104 all
Radicchio
barbecued, June 182 all
nests, with zucchini, June 182 all
salad, with shrimp and dill, June 185 all
with butter lettuce, June 185 all
Ratatouille salad, May 196 all

Vegetables (contd.)
Rutabagas, mashed potatoes, Nov 188 all
Shallots
dressing, for prosciutto pears, Sept 75 all
pickles, Dec 194 all
Spinach
bundles, for chicken and vegetable one-pot meal, Oct 100 all
lasagna, green, Donatello, Mar 186 all
salad with crisp red chilies, May 113 all
salad, with basil dressing, June 180 all
with sesame dressing, Feb 152 all
Spring harvest pasta salad, Apr 232 all
Squash
casserole, squash-potato, Jan 84 all
crookneck bisque, May 208 all
kabocha squash, candied, Nov 187 all
pumpkin cheesecake, Nov 185 all
pumpkin crème brûlée, Nov 114 all
pumpkin pie, ice cream, Nov 209 all
rolls, golden, Oct 185 all
spaghetti, cook two ways, Nov 240 all
spaghetti, hash browns, Nov 238 all
Sushi, hot bowl, May 203 S, D
Sweet potatoes
with tequila and lime, Nov 109 all
yam and ginger salad, fresh, Feb 153 all
yam balls, orange and spice, Nov 185 all
Tomatillo sauce, enchiladas, Mar 194 all
Tomatoes
and eggs with prosciutto, Sept 154 all
Parmesan, broiled, Oct 204 all
salad, cucumber and, Oct 214 all
salsa, tomato and pepper, Apr 223 all
salsa, tomato and shrimp, Sept 76 all
sangrita, tomato-orange, Apr 206 N
sauce, DiPinto, Sept 69 all
sauce, for braciola, Nov 253 all
sauce, for pizza, June 230 all
sauce, tangy chili, Apr 248 S, D
sauce, with mackerel, July 188 all
sautéed, for salmon ravioli, June 200 all
supper, tomato-egg, June 225 C, S, D
with green onions, June 220 all
with pasta and meatballs, July 177 all

Vegetables (contd.)
Turnips, salad, Dijon, June 220 all
Turnips, stew, beef and, Dec 166 all
Vegetable and chicken soup, May 234 all
Vegetable aspic, Apr 202 all
Vegetable crest, with halibut, July 161 all
Vegetable medley, Olympic, Aug 126 all
Vegetable mold, Apr 232 all
Vegetable picnic frittata loaf, July 185 all
Vegetable salad, May 211 all
Vegetable salad, roasted, Mar 178 all
Vegetable soup, Maltese, July 160 all
Vegetable tacos, Mar 159 all
Vegetables and chicken one-pot meal, Oct 100 all
Vegetables, cilantro pesto sauce for, July 196 all
Vegetables, for potato nests, Oct 234 N
Vegetables, pickled, Nov 186 all
Vegetables, roasted, Feb 184 all
Vegetables, roasted, for platter of roasted vegetables and chops, Nov 248 all
Watercress sauce, endive salad, Apr 216 all
Zucchini
cake, carrot-zucchini, Sept 117 all
casserole, zucchizza, June 180 all
frittata, Apr 232 all
noodles with two dressings, Dec 154 all
omelet, Sept 117 all
preserve, refrigerator, Aug 142 all
relish, dill zucchini, Sept 132 all
salad, julienne, June 220 all
with radicchio nests, June 182 all

Young People's
Barbecue, first-time, July 162 all
Caramel-nut grahams, May 237 N
Crackers, animal and alphabet, Apr 248 N
Egg, cheese, or pear nests, May 236 N
Hamburger, cooky-cutter, May 237 N
Pocket bread breakfast buns, June 222 all
Sandcastle cake, Jan 88 all
Soup, Trinity's stone, Sept 150 all

Gardening and Landscaping

(gg means the item appeared in the Garden Guide section; igg means the item appeared in the Intermountain Garden Guide; hegg means the item appeared in the High-Elevation Garden Guide)

Annuals
Blues, summer flowers to start from seed, Apr 278 N, C
Bulbs and annuals in pots, Nov 104 all
Calendulas, sowing from seed and UC test plantings (gg), Sept 159 C
California poppies, trimming for second bloom (gg), Apr 253 C
Catharanthus, two new (gg), Apr 254 D
Color bowls and instant patio decorations, with nursery plants, June 106 all
Cool-season, three, mail-order seed, Oct 242 C, S, D
Flats, how many to a bed (gg), Mar 210 D
Garden comes back colorfully on its own, Sept 78 all; recipe for, Sept 172 all
Heat-lovers, time to plant for summer color (gg), June 235 all
Impatiens, double (gg), Aug 153 C, S
Linaria, one of three unsung annuals, Oct 88 C, S, D
Marigold is number one flower in Western gardens, Apr 124 all
Nemesia, dwarf (gg), Oct 239 S

Annuals (contd.)
Nemesia, one of three unsung annuals, Oct 88 C, S, D
Nurseries, shopping for fall planting (gg), Sept 160 D
Petunias, new floribunda class, 'Summer Madness' (gg), Nov 255 D
Phlox drummondii, Nov 272 all
Poppies, desert-loving (gg), Sept 160 D
Poppies, California, sowing seed early (gg), Sept 160 C, 161 S
Salvia, blue (*S. farinacea*) (gg), Mar 209 all; with other plants (gg), Mar 209 D
Schizanthus, one of three unsung annuals, Oct 88 C, S, D
Statice lasts long, June 246 all
Summer flowers and greens together in containers, May 287 N
Sweet peas, early sowing in trenches (gg), Sept 159 S, 160 C
Tiny winter annuals (gg), Oct 239 S
Tuck-in plants in borders, Mar 214 all
Verbenas, identifying (gg), Apr 254 D
Virginian stock, seed to bloom in six weeks, Feb 224 S, D

Annuals (contd.)
Wildflower hill from seed, Oct 86 C, S, D
Wildflowers for desert (gg), Oct 240 D
Wildflowers from seed, Oct 242 C, S, D
Wildflowers, desert mix in jars or cans, mail-order (gg), Apr 253 D
Wind-tolerant, for coast, June 250 all
Zinnia
All-America Selection, 'Border Beauty Rose Hybrid' (gg), Jan 103 all

Arrangements
Artichoke flowers, using (gg), June 237 C
Color bowls and instant patio decorations, with nursery plants, June 106 all
Cut greenery, growing own, Sept 174 S
Everlastings (dried flowers), book, plant, and seed sources (gg), June 236 N
Flowers for cutting, how to grow and make them last, Mar 102 all
House plants sealed in jars, Feb 218 S, D
Pressing flowers and leaves, Aug 166 all
Statice lasts, fresh or dried, June 246 all
Succulent mural to make, Sept 170 all

Arrangements (contd.)
Umbrella tables, ring-around planters for (gg), May 243 C; Nov 255 D, 257 S
Wreath, tabletop, living, Dec 212 all
Wreaths, start in the garden, Dec 84 all

Book Reviews
Arizona Cacti and Succulents (gg), July 205 D
Capability's Books (gg), Feb 194 N
Collector's Alpines, May 252 all
Combined Rose List 1984, Dec 216 all
Complete Shade Gardener, Apr 262 N; Sept 180 D; Dec 232 C
Concise Guide to Growing Everlastings (gg), June 236 N
Container Gardening, a *Sunset* book, Dec 226 all
Food-preservation publications, Wash. State U. (gg), Sept 159 N
Handbook for Selecting Roses, 1984, ARS booklet (gg), Mar 211 N
Heirloom Gardener (gg), Dec 209 C
How to Grow Fruits, Nuts & Berries, a *Sunset* book, Nov 282 all
How to Identify Rhododendron and Azalea Problems (gg), Dec 209 N
Landscaping Illustrated, a *Sunset* book, Mar 218 N, C, 222 S, D
Lean Years, Happy Years, Jan 116 N
Mail-order books geared to gardeners (gg), Oct 239 C
Newsletters for mountain gardeners (igg), Sept 174 N, C, D
Proceedings of a Workshop on Eucalyptus in California (gg), Nov 256 C
Rock Gardening, May 252 all
Well-Chosen Garden, Aug 176 S, D; Sept 180 N; Nov 267 C
Wild Flowers . . . of the Pacific Northwest, second edition (gg), Oct 240 N
Winter Gardening in the Maritime Northwest (gg), Nov 255 N

Bulbs and Bulblike Plants
Alliums, ornamental, wider choice of bulbs in nurseries (gg), Nov 255 S
Begonias, from seedlings (gg), May 241 C
Begonias, tuberous, cold-winter method (igg), June 258 N, C, D
Bulb planter, how to use (gg), Oct 239 C
Bulbs and annuals in pots, Nov 104 all
"Bulbs" of summer, four, July 82 all
Bulbs, buying (gg), Sept 159 N
Bulbs, from catalogs (gg), Aug 154 C
Bulbs, unchilling (gg), Dec 209 S
California comebackers, Oct 90 C, S, D
Calla, new colors (gg), Aug 153 S
Cannas, rediscovering (gg), Mar 210 C, S
Chilling forced bulbs to keep them fresher indoors (gg), Feb 194 N, C
Crocosmia, fiery fall bloomer, Feb 202 all
Daffodil bulbs, how deep to plant, whether to chill, *Sunset* test gardens, Nov 258 all
Daffodils, order time, (gg), Mar 210 C, S
Dahlias, dwarf, plant tubers for late-summer display (igg), June 258 N, C, D
Dahlias, multiplying with cuttings from tubers just sprouting, Feb 218 N
Garden that comes back colorfully almost on its own, feature article, Sept 78 all; recipe for, Sept 172 all
Gladiolus, prize-winning Idaho-bred performers (igg), June 258 N, C, D
Gladiolus, two ways, Jan 118 all
Gopher guards for bulbs, Nov 312 all
Hard-to-find, by mail, Oct 242 C, S, D
Hyacinth, summer (*Galtonia*), Jan 118 all
Iris
American Iris Society convention, Seattle (gg), May 243 N
bearded, dividing (gg), Aug 153 D

Bulbs and Bulblike Plants (contd.)
Iris (contd.)
bearded, how to tidy up (gg), July 205 C
farms, No. Calif., May 266 C
new from So. Calif. (gg), July 205 S
Pacific coast native, July 219 N
spuria hybrids (gg), May 241 all
spuria, by mail (gg), May 241 C, D, 242 N, 243 S; June 236 N, S, 237 C, D
Lilies
Easter, planting out, Apr 268 all
in May-June garden, Jan 64 all
voodoo, Jan 118 all
Naked lady (*Amaryllis belladonna*), planting (gg), Jan 104 S
Natives, drought-tolerant, Oct 244 C, S
Offbeat choices, five, Jan 118 all
Tigridia, Jan 118 all
Tulips
bulbs, caring for (gg), Apr 255 C
in Northwest (gg), Apr 255 N
planting time (gg), Oct 239 N
Wind-tolerant flowering plants for the coast, June 250 all

Cactus
Arizona Cacti and Succulents, book review (gg), July 205 D
Cart on wheels, how to make, Apr 290 all
Jardin Exotique, Monaco, Jan 29 C
Nurseries in Northwest, July 228 N

Container Gardening
Arctotis, winter color, Nov 290 C, S, D
Bamboo in half-barrels (gg), June 236 N
Begonias from seedlings (gg), May 241 C
Bell pepper, new (gg), May 241 S
Bulbs and annuals in pots, Nov 104 all
Cabbages and kales (gg), Dec 210 S
Cactus on a cart, Apr 290 all
Carnation, trailing red, new unidentified *Dianthus* from Israel (gg), July 205 N
Chilling potted forced bulbs to keep them fresher indoors (gg), Feb 194 N, C
Citrus query (gg), Apr 253 C, 254 S
Citrus trees, dwarf and cocktail varieties (gg), Mar 210 D
Citrus, dwarf, in pots, Dec 94 all; Dec 215 C, S, D
Coldframes as summer beds for flowers, vegetables, June 255 C
Collector's Alpines, review, May 252 all
Color bowls and instant patio decorations, with nursery plants, June 106 all
Combinations of plants for big bright pots in Northwest, Apr 114 N
Container Gardening, a *Sunset* book, Dec 226 all
Cyclamen, as gifts, Dec 100 all
Dieffenbachia amoena, dumb cane, grows in home aquarium, Nov 286 C
Drip irrigation ideas, May 284 N
Fig trees, Feb 209 S, D; Mar 244 C
Fuchsias, hanging, growing your own from tip cuttings, Oct 244 N
Gift garden in pot or basket, Dec 226 all
Hanging baskets, sturdy perennials to use for (gg), June 235 S
Indoor Citrus and Rare Fruit Society (gg), June 235 C
Lath arcade of hanging plants, May 287 C
Lemon tree, 'Sungold' (gg), July 206 S
Lilies, culture, Jan 64 all
New Zealand flax (*Phormium*), gives your garden vertical punch, June 264 all
Norfolk Island pine (gg), Dec 210 C
Orchids, cymbidiums, Feb 96 all
Peppers, ornamental, colorful fruit through winter, Dec 220 all
Phlox, perennial, Nov 272 all
Pineapple, red (gg), Apr 253 S

Container Gardening (contd.)
Pinus eldarica, best pine for hot regions, Dec 219 S, D
Pittosporum, new 'Green Glove' stays compact (gg), Aug 153 C
Planter boxes, post-mounted, hold ivy geraniums, Mar 234 all
Poinsettias, petite (gg), Dec 209 C
Redbud trees, eastern Mar 248 D
Rhapis palm, Nov 296 N, C, 298 S, D
Roses, miniatures, May 110 all
Shelter, cold-weather, for tender container plants, Oct 242 N, 272 D
Small garden packed with ideas for raised beds, containers, Aug 158 N, S, D
Summer flowers and greens, May 287 N
Tomatoes from seeds, Mar 237 N
Umbrella tables, ring-around planter, mail-order (gg), May 243 C
Vegetables and flowers mixed in pots (gg), Mar 209 C
Viburnums, evergreen, Nov 281 all
Vinca rosea, new low-growing varieties (gg), May 241 S, 242 C
Window boxes show off summer flowers, May 250 N; June 238 C, S, D

Ferns
Cut greenery for arrangements, Sept 174 S
Staghorns, dividing Apr 294 S, D
Tree ferns that reach two stories high, Sept 66 C, S, D
Tree ferns, transplanting (gg), Apr 254 S

Fruits and Nuts
All-About-Fruit Show, Portland (gg), Oct 239 N
Apples
cedar rust (gg), Aug 153 N
low-chill varieties, two highly rated for desert (gg), Dec 209 D
refrigerating (gg), Sept 159 N
tasters rate in Puyallup, Mar 226 N
thinning (gg), June 235 N
Avocado 'Pinkerton' variety for S. Calif. home gardens (gg), June 236 S
Blueberries for So. Calif., Jan 108 S
Cherimoyas, pruning (gg), Apr 254 S
Cherries, splitting (gg), July 205 N
Citrus
dwarf, in pots, Dec 94 all, 215 C, S, D
freezing juice (gg), Nov 256 D
problems (gg), Nov 256 D
pruning (gg), Dec 209 D
query (gg), Apr 253 C, 254 S
trees, growing dwarf and cocktail varieties (gg), Mar 210 D
trees, reasons to let grow into gumdrop shape (gg), June 235 D
Crabapple trees, seven scab-resistant varieties (gg), Feb 193 N
Dates, when to pick (gg), Aug 153 D
Fig tree, advice, Feb 209 S, D; Mar 244 C
Fruit fly warning (gg), June 235 C
Fruit trees (deciduous), new or compact varieties, query, June 256 all
Fruit, nut, and grape growing, seminar (gg), Jan 104 C
Grapes, bare-root planting (gg), Feb 193 C
Guavas, pineapple, strawberry, Apr 294 C
How to Grow Fruits, Nuts & Berries, a *Sunset* book, Nov 282 all
Indoor Citrus and Rare Fruit Society (gg), Mar 209 N; June 235 C; Aug 153 S
Kiwi, growing (gg), Apr 255 N
Lemons, new 'Sungold' (gg), July 206 S
Macadamia Society (gg), Sept 161 S
Macadamias, hazelnuts, pistachios, Nov 282 all
Melons, how to sweeten up, Apr 258 all
Mulberries, fruiting (gg), Dec 209 N

Fruits and Nuts (contd.)
Oranges, mandarin, new 'Summertime' has later harvest (gg), Sept 159 S
Papayas, from seed, June 258 S
Peach leaf curl, preventing, Feb 204 all
Pears
Asian, Sept 72 all
Asian, from Ore. (gg), Nov 255 N
cedar rust (gg), Aug 153 N
harvesting (gg), Aug 154 C
red, bare-root (gg), Mar 210 N
thinning (gg), June 235 N
three years later (gg), Dec 209 C
'Turnbull' (gg), Jan 103 D, 104 N
Persimmon blotches (gg), Dec 209 C
Pineapple and ginger, as house plants, from supermarket, Mar 248 S
Plums, reducing splitting (gg), July 205 N
Rare fruit nursery, San Diego open house weekends (gg), Nov 255 S
Raspberries, new heat-loving 'Bababerry' (gg), Feb 193 C, S, D
Sapote trees, white, Apr 288 S, D
Strawberries
better yields with plastic film (gg), Feb 193 N
from seed, *Sunset* test and query, Sept 164 N, S, D
low-desert (gg), Oct 239 D
'Tillikum', Feb 222 N
Subtropical fruits, 12 kinds in San Diego garden, feature article, July 90 C, S
Trees in tight spaces, Jan 114 N, C
Trees, low-chill varieties, Jan 114 S
Tropical and subtropical fruits at Cal State Fullerton, May 287 S, D

Garden Structures, Greenhouses, Plant Shelters
(Also see Outdoor Building listings, page 11)
Birdproof plants, Feb 212 all
Cages as last-resort plant protection, Mar 225 N; Apr 280 C, S, D
Cart on wheels for cactus, Apr 290 all
Coldframes as summer beds for flowers, vegetables, June 255 C
Coldframes, all-year, Oct 248 N, D
Coldframes, portable, Mar 242 N
Deck-bound trees (gg), June 237 N
Entry has sheltered atrium, Feb 224 C
Food dryer, solar (gg), July 206 N
Frost protection for plants (gg), Dec 209 S
Garden rooms fit together, Aug 162 N
Greenhouse for year-round vegetables, Feb 216 N, C
Greenhouses, insulating (gg), Sept 160 N
High-elevation vegetable protection, May 252b C, 266 N, D
Lath arcade of hanging plants, May 287 C
Potting center, hardworking, May 262 all
Raised bed of vegetables, Aug 156 N, S, D
Raised bed, how to build, Feb 210 all
Raised beds or containers, small garden packed with ideas for, Aug 158 N, S, D
Raised beds, U-shaped, July 212 all
Raised-bed vegetables (gg), Sept 160 S
Shade shelter, convertible, protects from heat and frost (gg), Sept 160 D
Shade structure, double-duty (gg), Nov 256 D
Shadecloth for desert roses (gg), July 205 D
Shadecloth turns atriums into green retreats, July 222 C, S, D
Shelter for tender plants, Oct 242 N, 272 D
Tomatoes from seeds, Jan 116 C, S, D
Tomatoes, germinating seeds in coldframe or greenhouse, Mar 237 N
Trellis to protect vegetables from late blight (gg), June 236 N

Garden Structures, Greenhouses, Plant Shelters (contd.)
Trellises, steel, Sept 176 S, D; Oct 258 N
Wind protection on coast, Mar 229 N, C

Garden Techniques and Maintenance
Bamboo, giant timber, Apr 273 all
Bare-root plants, shopping, care after buying, Jan 103 N, 108 C
Birdproofing plants, Feb 212 all
Blueberries, tips for So. Calif., Jan 108 S
California poppies (gg), Apr 253 C
Chopsticks remove debris (gg), Mar 209 S
Clay soils, digging in organic matter (igg), Sept 174 N, C, D
Composting, late-season (gg), Oct 239 N
Container-grown nursery stock, how to plant out (igg), May 273 N, C, D
Corn, baby ears, crowding, Mar 220 all
Daffodil bulbs, *Sunset* tests, Nov 258 all
Dates, when to pick (gg), Aug 153 D
Drip irrigation hidden under deck, in containers, May 284 N
Edging boards, installing, Nov 274 N
Edible crops for beds (gg), Oct 239 C
Ferns, tree, transplanting (gg), Apr 254 S
Fertilizer facts and folklore, Apr 118 all
Fire safety in brushy hillside areas, planting and clearing for, Sept 162 C
Foggers in Denver garden, May 270 D
Fountain grass (*Pennisetum setaceum*), shearing, Jan 108 D; Apr 282 S
Frost protection for plants (gg), Dec 209 S
Fruit trees in tight spaces, Jan 114 N, C
Golf caddy, wheeled (gg), Nov 256 N
Grass and young ornamentals may not mix well (gg), Jan 103 N
Herb garden, teen-ager's profitable French intensive system, Mar 229 S, D
High-desert gardeners, 50 years of challenging the climate, Nov 268 D
Hoes, mail-ordering, care, July 220 all
House plant leaves, Jan 113 S, D
Insecticide dispenser (gg), July 205 N
Insulating greenhouses (gg), Sept 160 N
Iris, bearded, how to tidy (gg), July 205 C
Labels for plants, Nov 290 N, 294 S, D
Lawn mowers, sharpening (gg), Aug 154 N; higher settings for greener grass (igg), Aug 170 C, D, 172 N
Lawns, midwinter feeding (gg), Jan 104 N
Lawns, reseeding bare spots or overseeding Bermuda, Oct 262 C, 266 S, D
Macadamia harvesting (gg), Jan 103 S
Manure, green, planting and harvesting your own soil conditioner, Sept 169 all
Manure, precautions (gg), Jan 104 D
Melons, how to sweeten up, Apr 258 all
Microelectronics in the garden (solid-state time clocks), June 108 all
Moss on roofs, walks, Nov 268 N
Newspapers as garden mulch, May 259 all
Palms, transplanting (gg), July 205 D
Pears, harvesting (gg), Aug 154 C
Pesticides, overcoming problems with alkaline tap water (gg), Jan 104 D
Pith, spongy, in stems (gg), Feb 194 C
Plank-barrow for heavy load, Nov 276 all
Plant labels, how to make (gg), Feb 194 C
Planting hole, perfect (gg), Mar 209 N
Planting party in Seattle, Mar 230 all
Pome fruits, thinning (gg), June 235 N
Potatoes (igg), Sept 174 N, C, D
Pressing flowers and leaves, Aug 166 all
PVC sprinkler repairs (gg), Apr 254 D
Raised bed of vegetables, tending and harvesting, Aug 156 N, S, D
Roses, insulating (igg), Oct 247 N, C, D
Shearing summer flowers (gg), July 205 C
Spading fork tines (gg), June 235 N
Splitting, how to reduce in cherries, plums, tomatoes (gg), July 205 N

Garden Techniques and Maintenance (contd.)
Straw as winter mulch (gg), Feb 193 S
Strawberries with plastic film (gg), Feb 193 N
Tags, removing (gg), Oct 239 N
Tomatoes held by stockings (gg), Apr 253 S
Tree shaping, no shears (gg), Apr 253 N
Tree-planting practices, Jan 114 D
Trellising dwarf peas (gg), Mar 211 N
Trenches for growing desert vegetables, conserving water (gg), Nov 255 D
Tulip bulbs, caring for (gg), Apr 255 C
Vegetables, summer, planting second crop for foolproof production (gg), Aug 153 S
Weeding in pea gravel, Apr 284 S
Weeds, five ways to spot-treat, May 269 N
Willow tea success query (gg), Mar 210 N
Wind protection (gg), Feb 193 D

Herbs
Chamomile for tea (gg), Apr 253 C
Coriander, leaves and seeds, Mar 238 all
Medicinal herb garden, U. of Wash., needs funds and support (gg), Nov 256 N
Minestrone makings, grown in Angelo Pellegrini's garden, May 118 all
Nursery, Malibu, Calif. (gg), Feb 193 S
Perennials, fall planting (gg), Nov 255 S
Santolina, growing (gg), June 235 N
Sweet woodruff (gg), Sept 159 C
Teen-ager's herb garden, Mar 229 S, D

House Plants
African violets from seed, Dec 222 N, D
African violets, multiplying, Feb 216 S, D
Air-layering, step by step, Dec 224 all
Bromeliads as holiday gifts, Dec 232 N
Citrus, dwarf, in pots, Dec 94 all
Curtain rod, plants hanging from, Dec 215 N, 234 C
Dieffenbachia in aquarium, Mar 240 S, D; Nov 286 C
Exotic plants in supermarket, Mar 248 S
Figs, cousins of *Ficus benjamina*, Mar 225 C, S, D; Apr 294 N
Indoor Citrus and Rare Fruit Society, how to join (gg), Mar 209 N; June 235 C
Jar terrariums seal plants, Feb 218 S, D
Leaves, keeping clean, Jan 113 S, D
Norfolk Island pine (gg), Dec 210 C
Rhapis palm, Nov 296 N, C, 298 S, D
Rooting plants in water, Apr 270 all
Trailing plants, six tough ones, Feb 196 all

Landscaping
Atriums under shadecloth are green retreats, July 222 C, S, D
Azalea, red foliage (gg), Mar 210 S
Closed-in front garden, Apr 261 N
Complete Shade Gardener, book review, Apr 262 N; Sept 180 D; Dec 232 C
Conifers, deciduous, in winter, Jan 113 N
Container plant combinations especially good for the Northwest, Apr 114 N
Curvy deck brings out best, June 262 S, D
Deck, canopied, with evergreen clematis overhead, Apr 274 N, C
"Desert garden," open, well-groomed suburban, Tempe, Ariz., Oct 239 D
Desert Highlands, Scottsdale, Ariz., official design guidelines (gg), May 241 D
Drought-tolerant ½-acre garden, Thousand Oaks, Calif., Oct 244 C, S
Edging boards, installing, Nov 274 N
Edible landscaping design workshop, Occidental, Calif. (gg), Aug 153 C
Entry has sheltered atrium, Feb 224 C
Fire safety in hillside areas, Sept 162 C
Firepit top as table or bench, June 260 all
Flowers for cutting, growing, Mar 102 all

Landscaping (contd.)
Foggers turn small Denver garden into cool party place, May 270 D
Front-yard remodel replaces narrow walk and struggling lawn, Apr 274 S, D
Garden (sloping) is packed year-round, May 280 S, D, 282 N
Garden rooms fit together, Aug 162 N
Garden steps, many uses, Sept 70 all
Garden that comes back colorfully almost on its own, feature article, Sept 78 all; recipe for, Sept 172 all
"Gardenwarming" planting party, Sept 182 N, S, D; Nov 268 C
Gone wild, easy-care plants, May 274 all
Gracious new transition from street to front door, May 261 N; June 252 C
Hedges, six different, Dec 218 N
High-desert gardeners, 50 years of challenging the climate, Nov 268 D
Highly organized to nearly wild garden, Mercer Island, Wash., Oct 262 N
Hot tub behind cypresses, lath, Nov 292 all
Jungle garden in Los Angeles thanks to cycads (gg), Aug 153 S, D
Landscaping Illustrated, a *Sunset* book, Mar 218 N, C, 222 S, D
Low-maintenance oasis (gg), June 236 D
Marguerite, blue, how to use (gg), Mar 210 C
Mondo grass, how to use (gg), Mar 211 C
Mountainous landscape, Cherry Hills, Colo. (igg), Aug 170 C, D, 172 N
Oaks and boulders, curses and blessings of a Salem, Ore., site, Sept 66 N
Olmsted, Frederick Law, U. of Wash. tours, workshops, lectures (gg), Sept 160 N
Over the bridge, through the forest to the front door, June 238 N; July 221 D
Palms, for small gardens, Mar 212 S, D
Pines, stones, bubbling stream, May 266 S
Place-for-everything garden, Oct 266 N
Pool for people, not koi, July 208 all
Privacy for once-public yard, Aug 162 C; Nov 274 S
Privacy, lawn, color in Portland garden remodel, June 272 N
Privacy, place to picnic, Seattle, Apr 288 N
Raised bed, how to build, Feb 210 all
Raised beds, U-shaped, July 212 all
Redbud, eastern (*Cercis canadensis*), white blossoms blend well, Jan 113 C
Relandscaped, three directions, Oct 108 all
Remodeling garden after children and trees grew up, July 222 N
Retaining wall tricks (gg), Dec 210 N
Rock Gardening, book review, May 252 all
Rock outcroppings of mortar, July 221 S
Rocky hillside became tropical plantation after much spadework, July 226 S
Salvia, blue (*S. farinacea*), garden workhorse (gg), Mar 209 all; pleasing plant combinations with it (gg), Mar 209 D
Shelter overhead guides you to front door, Apr 300 N; June 255 D
Skinny space along house, Nov 294 N
Slope solutions (igg), May 272 N, C, D
Small garden with ideas for plants in beds and containers, Aug 158 N, S, D
Small, steep Seattle garden, Sept 176 N
Steps and plants, matching them with their slopes, Oct 256 N, 268 S, D
Sugar cane from cuttings, May 272 S
Surbeck garden, Atherton, Calif., designed by Thomas Church (gg), Jan 103 C
Tapestry hillside, 3½ years, Apr 115 C, S, D
Toughies on street side of fence, dainties on house side, June 240 C, S, D
Trees for tight places (gg), Mar 210 S
Trees, 14 well-mannered patio, Oct 250 all

Landscaping (contd.)
Tuck-ins for borders, paving, Mar 214 all
Waterfalls, pond, fish, entertaining, all fit in tight space, June 262 N, C
Wildflower hill from seed, Oct 86 C, S, D
Wildflower meadow in Tucson garden (gg), Nov 256 D
Window boxes show flowers, May 250 N
Wood, working with, Nov 286 N
Year-round garden, bulges with flowers, fruit, shrubs, vegetables, Aug 158 C

Lawns, Ground Covers

—Lawns
Bermuda grass, insects (gg), Sept 159 D
Edging boards, installing around lawns, Nov 274 N
European crane fly (gg), Jan 104 N
Keeping grass away from young ornamentals (gg), Jan 103 N
Lawn query (gg), July 205 S, D, 206 C; Aug 153 N
Midwinter feeding (gg), Jan 104 N
Mowers, higher settings for greener grass (igg), Aug 170 C, D, 172 N
Mushrooms in lawns (gg), Nov 256 C
Reseeding bare spots or overseeding Bermuda, Oct 262 C, 266 S, D
St. Augustine lawns, insect problems (gg), July 205 S; Sept 159 D

—Ground Covers
African daisies, cool color, Nov 290 C, S, D
Arctotis, cool color, Nov 290 C, S, D
Cape weed, cool color, Nov 290 C, S, D
Coyote brush, dwarf (gg), June 237 D
Creeping buttercup (gg), May 243 S
Desert ground cover query (gg), Oct 240 D
Fire safety in hillside areas, Sept 162 C
Gazanias, cool color, Nov 290 C, S, D
Gazanias, new (gg), Mar 210 S; July 206 C
Indigo bush, trailing, now easier to find (gg), Feb 194 D
Lantana, trailing desert (gg), May 242 D
Lantana, 'Irene' reappears (gg), Apr 253 S
Mexican primrose (gg), May 243 D
Moss, Sept 166 N, S, D; Oct 268 C
Natives, drought-tolerant, Oct 244 C, S
Osteospermum, Nov 290 C, S, D
Rose, Lady Banks' (gg), Sept 161 C
Santolina (gg), June 235 N
Scaevola 'Mauve Clusters', lush, tough, little care, Oct 270 S, D; Nov 274 C
Sweet woodruff (gg), Sept 159 C
Vinca rosea, new low varieties (gg), May 241 S, 242 C
Walk-on ones (igg), May 272 N, C, D

Miscellaneous
All-America Selections, desert trials of ornamentals (gg), Sept 160 D
Allergy problems, Tucson ordinances, demonstration garden (gg), June 235 D
Central Valley Horticulture Show, Fresno, Calif. (gg), May 241 C
Chelsea Physic Garden, London, now open to public, Apr 292 all
Clinics on plant problems (gg), Oct 240 D
Competition for best rhododendron and deciduous azalea (gg), Mar 210 N
Drip irrigation talks in San Francisco (gg), Mar 210 C
Food dryer, solar (gg), July 206 N
Food-preservation pamphlets, Wash. State U. (gg), Sept 159 N
Footwear for dry-foot gardeners, Jan 60 all
Fresno, Calif., area nurseries, craftsmen, Apr 278 S, D, 288 C; June 274 N
Frost query (gg), July 205 N

Miscellaneous (contd.)
Gamble property, Palo Alto, Calif., garden tour (gg), May 243 C
Garden Show 1984, L.A. Arboretum, how to enter (gg), Sept 159 S
Garden Show 1984, Los Angeles (gg), Oct 240 S, 246 S
Gardener's Year 1985, calendar (gg), Oct 240 D
Gardening by radio (gg), Feb 193 S
Gardening classes, desert (gg), Oct 240 D
"Gardenwarming" planting party, Sept 182 N, S, D; Nov 268 C
Help for plants in trouble (gg), Mar 209 N
Hybrids and their uses (gg), Dec 209 N
Iris convention, Seattle (gg), May 243 N
Irish garden lecture (gg), Feb 194 N
Labels that last, Nov 290 N, 294 S, D
Macadamia Society (gg), Sept 161 S
Mail-order garden books (gg), Feb 194 N; Oct 239 C
Newsletters for mountain gardeners (igg), Sept 174 N, C, D
Olmsted, Frederick Law, U. of Wash. tours, lectures, workshops (gg), Sept 160 N
Pentachlorophenol, banned (gg), Oct 240 N
Plant exchange, July 236 D, Nov 294 C
Plant labels, how to make (gg), Feb 194 C
Poison oak control (gg), June 236 N
Pressing and drying flowers and leaves, Aug 166 all
Rare fruit clubs, Calif., July 90 C, S
School gardens, Oct 256 C, S, D, 268 N
Street fair raised money to prune street trees, June 268 N, C, 274 S, D
Tags, removing (gg), Oct 239 N
Timers, automatic, July 234 N, S, D
Umbrella tables, ring planter for (gg), Nov 255 D, 257 S
Wastebasket for impromptu cleanup, Oct 241 S
Wood, working with, Nov 286 N

Natives
California poppies, trimming for second bloom (gg), Apr 253 C; sowing seed early (gg), Sept 160 C, 161 S
Desert garden, simple, open, well-groomed, suburban, Tempe, Ariz. (gg), Oct 239 D
Desert Highlands, Scottsdale, Ariz., official design guidelines (gg), May 241 D
Drought-tolerant ⅓-acre garden, Thousand Oaks, Calif., Oct 244 C, S
Intermountain trees and a shrub widely sold in nurseries (igg), June 258 N, C, D
Iris, Pacific coast native, July 219 N
John Ferns Park, Woodland, Calif. (gg), May 243 C
Penstemons, best and brightest of native perennials (gg), Sept 159 D
Proteas, easier to find (gg), Oct 240 S
Wild Flowers . . . of the Pacific Northest, book review (gg), Oct 240 N
Wildflower hill from seed, Oct 86 C, S, D; Oct 242 C, S, D
Wildflower meadow in Tucson garden (gg), Nov 256 D
Wildflowers by mail (gg), Apr 253 D
Wildflowers for desert (gg), Oct 240 D
Wildflowers, desert mix in jars or cans (gg), Apr 253 D

Paving
(Also see Outdoor Building, page 11)
Garden steps offer seating, plant display, play area, Sept 70 all
Moss on roofs, walks, Nov 268 N
Rock outcroppings of mortar, July 221 S
Steps and plants, matching them with their slopes, Oct 256 N, 268 S, D
Tuck-in plants to fill gaps, Mar 214 all

Perennials
African daisies, cool color, Nov 290 C, S, D
Alstroemeria festival, UC Berkeley (gg), June 235 C
Alstroemerias from two nurseries, one mail-order source (gg), May 243 N
Alstroemerias, how to order seeds, improve germination, June 249 all
Anemones, Japanese (*A. hybrida*), fall-blooming shade lover (gg), Sept 159 S
Arctotis, cool color, Nov 290 C, S, D
Bergenia, evergreen, obliging, Nov 288 all
Blues, summer flowers, Apr 278 N, C
Bromeliad conference, June 244 S, D
Calceolaria 'Golden Nugget', Aug 160 all
California poppies, trimming for second bloom (gg), Apr 253 C
Cape primroses from cuttings (gg), May 242 N
Cape weed, cool color, Nov 290 C, S, D
Capers, query (gg), Nov 256 S
Carnation, trailing red, new unidentified *Dianthus* from Israel (gg), July 205 N
Catharanthus, two new (gg), Apr 254 D
Chrysanthemums (gg), Oct 239 C
Chrysanthemums in fall (gg), Nov 256 D
Chrysanthemums, multiplying from cuttings (gg), June 237 C, 252 N, S, D
Color bowls and instant patio decorations, with nursery plants, June 106 all
Columbine from seed (igg), Sept 174 N, C, D
Creeping buttercup as ground cover (gg), May 243 S
Cut greenery to arrange, Sept 174 S
Cyclamen at holidays, Dec 100 all
Daylily (*Hemerocallis*), most cold-hardy perennial (igg, hegg), Apr 284 N, C, D
Daylily specialty nursery and catalog, Goleta, Calif. (gg), Sept 161 S
Daylily, new, Mar 209 D
Feverfew, tough little daisy, Apr 298 N
Fire safety in hillside areas, Sept 162 C
Fountain grass (*Pennisetum setaceum*), shearing, Jan 108 D; Apr 282 S
Garden comes back colorfully on its own, Sept 78 all; recipe for, Sept 172 all
Gazanias, cool color, Nov 290 C, S, D
Gazanias, dwarf strains (gg), July 206 C
Gazanias, fungus disease (gg), Feb 194 C; Aug 153 D
Geranium, ivy in planters, Mar 234 all
Geraniums from seed, Nov 264 all
Gerberas, how to increase by collecting or mail-ordering seeds, July 219 C, S, D
Gerberas, six new (gg), May 242 S
Gone wild, five groups of easy-care plants, May 274 all
Hanging baskets, sturdy plants to use for (gg), June 235 S
Heat-lovers, for summer (gg), June 235 all
Helianthus multiflorus, for cutting all summer long, Apr 256 all
Heliotrope, May 261 C, S, D
Impatiens, double (gg), Aug 153 C, S
Mail-order supplier, new (gg), Sept 159 N
Marguerite, blue (gg), Mar 210 C
Mexican evening primrose as a desert ground cover (gg), May 243 D
Mondo grass, new dwarf (gg), Mar 211 C
Nasturtiums from seed (gg), Feb 193 C
Natives, drought-tolerant, Oct 244 C, S
New Zealand flax, June 264 all
Osteospermum, cool color, Nov 290 C, S, D
Papyrus, easy to grow, May 252b S, D
Penstemons, best native (gg), Sept 159 D
Peonies, specialty nurseries (gg), May 241 N
Phlox, summer, stately, Nov 272 all
Pineapple, red (gg), Apr 253 S
Poppies (California, Iceland), desert-loving (gg), Sept 160 D

Perennials (contd.)
Poppies, California, sowing seed early (gg), Sept 160 C, 161 S
Primrose, Mexican evening (gg), Feb 193 D
Primroses in Northwest, Oct 90 N
Rock garden plants, mail-order sources, Sept 162 N, S, D
Rooting stem cuttings (gg), June 236 D
Salvia, blue (gg), Mar 209 all; plant combinations with it (gg), 209 D
Shasta daisies, dwarf (gg), Nov 256 N
Snapdragons from seed, Nov 286 S
Sprouters from seed, Oct 264 all
Sweet peas, bush (gg), Oct 239 C, S, D
Verbena basks in heat, July 220b C, S, D
Verbena species (gg), Apr 254 D
Vinca basks in heat, July 220b, C, S, D
Vinca rosea, new low-growing Magic Carpet varieties (gg), May 241 S, 242 C
Wallflower (gg), Oct 240 N, 241 C
Watercress with or without stream, June 243 all
Wildflower hill from seed, Oct 86 C, S, D; Oct 242 C, S, D
Wildflower "seed-in," Jan 108 N
Wildflowers for desert (gg), Oct 240 D
Wildflowers, desert mix in jars or cans, mail-order (gg), Apr 253 D
Wind-tolerant flowering plants for the coast, June 250 all
Yarrows, fernleaf, by mail (gg), Feb 193 D

Pests, Diseases, Beneficial Insects
Animals, protecting trees from (igg), Oct 246 N, C, D
Blight, late (gg), Apr 255 N; July 205 N
Blight, late, T-shaped trellis to protect vegetables (gg), June 236 N
Blossom end rot, fruit and vegetables (igg), Aug 170 C, D, 172 N
Blue grapevine flea beetle (gg), Feb 193 D
Cages as last-resort protection, Mar 225 N; Apr 280 C, S, D
Cedar rust, pears, apples (gg), Aug 153 N
Chinch bugs, in St. Augustine lawns (gg), July 205 S
Citrus problems (gg), Nov 256 D
Citrus, dwarf, in pots, controlling pests, Dec 215 C, S, D
Clinics, diagnostic (gg), Oct 240 D
Cypress canker, update (gg), Nov 255 C
Cypress tip miner, control (gg), Apr 253 C
Dutch elm disease (gg), Oct 240 C
Earwigs in lettuce (gg), Nov 256 S
Earwigs, ways to trap (gg), Nov 256 S
European crane fly (gg), Jan 104 N
Fruit fly warning (gg), June 235 C
Fushsia mites, May 285 C; July 236 S
Fungus diseases (gg), Aug 153 D
Fungus, Port Orford cedars, Nov 256 N
Gazania woes (gg), Feb 194 C
Gopher guards, roses or bulbs, Nov 312 all
Grasshopper eggs, Oct 246 N, C, D
Help for plants in trouble (gg), Mar 209 N
How to Identify Rhododendron and Azalea Problems, book review (gg), Dec 209 N
Insecticide dispenser (gg), July 205 N
Ivy, Algerian, preventing fungus damage (gg), Sept 160 D
Ivy, fungus and bacteria (gg), Apr 254 S
Lawns, Bermuda and St. Augustine, insect problems (gg), Sept 159 D
Leaf-footed plant bugs (gg), May 241 D
Mites, fuchsia gall (gg), Aug 154 C
Mites, spider (igg), July 227 N, C, D
Mushrooms in lawns (gg), Nov 256 C
Peach leaf curl, preventing, Feb 204 all
Peas, 'Sugar Snap', sow early and spray to avoid disease (gg), Feb 193 N
Pest management advice, Bay Area counties (gg), May 242 C

Pests, Diseases (contd.)
Pesticides, problems with alkaline tap water (gg), Jan 104 D
Pith, spongy (gg), Feb 194 C
Quarantines, gypsy moth and apple maggot, Wash. state (gg), Aug 153 N
Slugs, new weapons against, Apr 298 S, D
Snail and slug baits (gg), Oct 239 C
Snails and slugs, high-rise (gg), Apr 254 C
Trellising or not, as disease control for dwarf peas (gg), Mar 211 N
Verticillium wilt, June 268 S, D, 274 C
Virus-resistant dwarf peas (gg), Mar 211 N
Xylosma troubles (gg), Oct 240 C
Yellow jackets, war on, July 214 N

Plant and Seed Sources
African violet seed, Dec 222 N, D
Alpine rock garden plants, mail-order specialists (igg), May 272 N, C, D
Alstroemeria plants, two nurseries and one mail-order source (gg), May 243 N
Alstroemeria seeds by mail, June 249 all
Annuals, cool-season, three mail-order seeds, Oct 242 C, S, D
Apples, low-chill varieties for desert, mail-order (gg), Dec 209 D
Apples, rated at Wash. show, Mar 226 N
Bamboo, two nurseries (gg), June 236 N
Bare-root sales (gg), Jan 103 D
Bean, bush, by mail (gg), June 235 N
Bulbs from catalogs (gg), Aug 154 C
Bulbs, hard-to-find, Oct 242 C, S, D
Calendulas, seed by mail (gg), Sept 159 C
Catharanthus by mail (gg), Apr 254 D
Combined Rose List 1984 (gg), Feb 194 S; Dec 216 all
Corn, 'Early Sunglow' (gg), June 236 C
Cycads, So. Calif. nurseries, Aug 170 S
Daylily by mail (gg), Mar 209 D
Daylily specialty nursery and catalog, Goleta, Calif (gg), Sept 161 S
Everlastings and herbs by mail (gg), June 236 N
"Garden warming" planting party, Sept 182 N, S, D
Gazanias, mail-order seed (gg), Mar 210 S
Gazanias, two new dwarf strains, mail-order seed (gg), July 206 C
Gerberas from seeds, July 219 C, S, D
'Gold Nugget' cherry tomato, mail-order seed for O.S.U. testing (gg), May 241 N
Haricots verts, mail-order seed, Mar 92 all
Heliotrope by mail, May 261 C, S, D
Honeysuckle 'Gold Flame', May 244 all
Hybrids (gg), Dec 209 N
Indoor Citrus and Rare Fruit Society, finder's service (gg), Aug 153 S
Iris farms, No. Calif., May 266 C
Iris, new ones from So. Calif. growers, catalogs (gg), July 205 S
Iris, Pacific coast native, mail-order and specialty nurseries, July 219 N
Iris, spuria, by mail (gg), May 241 C, D, 242 N, 243 S; June 236 N, S, 237 C, D
Lettuce, heat-resistant varieties, mail-order seed (gg), Feb 193 D; from seed (gg), May 242 N
Lettuce, leaf, seed by mail (gg), Oct 239 S
Lilies, mail-order bulbs, Jan 64 all
Magnolia, Oriental, new 'Caerhays Belle', mail-order (gg), Aug 154 N
Manure, green, mail-order seeds for your own soil conditioner, Sept 169 all
Marigolds, mail-order, Apr 124 all
Miniature rose specialists, May 110 all
Nurseries, craftsmen in Fresno, Calif., area, Apr 278 S, D, 288 C; June 274 N
Nurseries, permanent plants and annuals for fall planting (gg), Sept 160 D
Onions, sweet, from seeds, Oct 242 C, S, D

Plant and Seed Sources (contd.)
Organic seeds, mail-order, Apr 253 N
Papayas, seeds and plants, June 258 S
Papyrus (*Cyperus*), May 252b S, D
Pasadena specialty nurseries, Jan 122 S, D
Pear trees, Asian, Ore. nursery and mail-order catalog (gg), Nov 255 N
Pear, 'Turnbull', Jan 103 D, 104 N
Pears, Asian, mail-order trees, Sept 72 all
Peas, dwarf, by mail (gg), Mar 211 N
Peony specialty nurseries (gg), May 241 N
Perennials, mail-order catalogs, Oct 264 all
Perennials, new supplier (gg), Sept 159 N
Plant sales
"bulbs" of summer, four bloomers, mail-order, July 82 all
Descanso Gardens, La Cañada Flintridge, Calif. (gg), Oct 240 S
Fullerton, Calif. State University arboretum, May 287 S, D
World Bromeliad Conference, Show, and Sale, Los Angeles, June 244 S, D
Plumerias (frangipani), new (gg), Sept 159 S
Potatoes, seed (igg, hegg), Apr 284 N, C, D
Primroses, nurseries and mail, Oct 90 N
Pumpkin, huge 'Atlantic Giant', mail-order seed (gg), Mar 210 D
Radicchio, mail-order seed, June 116 all; another seed source (gg), Aug 153 C
Raisin tree, Japanese (gg), Apr 254 S
Rare fruit nursery, San Diego, open house weekends (gg), Nov 255 S
Rhapis palm, dwarf, Nov 296 N, C, 298 S, D
Rhododendrons by mail (gg), Oct 240 N
Rock garden plant sources, Sept 162 N, S, D
Roses, at shows, public gardens, Oct 240 S
Roses, bare-root, Dec 216 all
Shears for flower cutting, Mar 246 all
Succulents and cactus, specialty nurseries, Northwest, July 228 N
Tree People's nursery, Beverly Hills, Calif., new, nonprofit (gg), Apr 254 S
Vegetable and herb specialty nursery, Malibu, Calif. (gg), Feb 193 S
Vegetable seed sources (gg), Mar 209 C
Vegetable seeds, unusual, by mail, May 256 all
Vegetables, cool-season, for winter meals, Malibu, Calif., show (gg), Dec 210 S
Water lily, new varieties (gg), June 235 C, 236 S; Aug 154 S
Wildflower hill from seed, mail-order, Oct 242 C, S, D
Wildflowers, desert mix, mail-order by can or jar (gg), Apr 253 D
Yarrow, fernleaf, by mail (gg), Feb 193 D

Propagation
African violets, cuttings, Feb 216 S, D
African violets from seed, Dec 222 N, D
Air-layering indoor plants, Dec 224 all
Alstroemeria germination, June 249 all
Bergenia, starting new plants, Nov 288 all
Blues, from seed, Apr 278 N, C
Cabbages from seed, Nov 267 S, D
Calceolaria, cuttings, Aug 160 all
Calendulas, sowing seed (gg), Sept 159 C
Cape primrose cuttings (gg), May 242 N
Cassia phyllodenia, "scarifying" seeds (gg), Apr 253 D
Chrysanthemums, making tip cuttings (gg), June 237 C, 252 N, S, D
Columbine from seed (igg), Sept 174 N, C, D
Coriander from seed, Mar 238 all
Dahlias, multiplying with cuttings from sprouting tubers, Feb 218 N
Fuchsia breeding, May 270 N, C, S

Propagation (contd.)
Fuchsias, hanging, growing your own from tip cuttings, Oct 244 N
Geraniums from seed (gg), Feb 193 N; Nov 264 all
Gerberas, increasing, July 219 C, S, D
Heliotrope, taking cuttings or starting seeds, May 261 C, S, D
House plants (pineapple and ginger) from the supermarket, Mar 248 S
Iris, bearded, dividing (gg), Aug 153 D
Lettuce, quick start (gg), Sept 160 C
Manure, green, planting from seed for your own soil conditioner, Sept 169 all
Naked lady (*Amaryllis belladonna*), dividing (gg), Jan 104 S
Nasturtiums, quick color (gg), Feb 193 C
Onions from sets, seed (gg), Nov 256 C
Onions, from seed, Oct 92 C, S, D
Papayas, from seed, June 258 S
Perennials from seed, Nov 286 S
Perennials, quick or slow sprouters, from seed, Oct 264 all
Poppies, California, sowing seed early (gg), Sept 160 C, 161 S
Primroses from seed, Oct 90 N
Radicchio from seed, June 116 all
Radishes from seed (gg), Nov 255 S
Radishes in mounded or raised beds (gg), Oct 240 C
Rhapis palm, dwarf, Nov 296 N, C, 298 S, D
Rhododendron and azalea seedling competition (gg), Mar 210 N
Rooting house plants in water, Apr 270 all
Rooting perennial stems (gg), June 236 D
Sempervivums (hen and chicks), three ways to multiply, July 210 all
Spinach, planting, Aug 162 S, D, 165 N, C
Spinach, sowing from seed (gg), Feb 193 S
Staghorn ferns, dividing, Apr 294 S, D
Statice from seed, June 246 all
Strawberries from seed, *Sunset* test and query, Sept 164 N, S, D
Succulent cuttings, rooting upside-down, May 248 N, 265 C, S, D
Sugar cane from cuttings, May 272 S
Sweet peas, bush (gg), Oct 239 C, S, D
Sweet peas, early sowing in trenches (gg), Sept 159 S, 160 C
Tomatoes, seeds give head start, Jan 116 C, S, D; Mar 237 N
Vegetables, cool-weather, midsummer sowing (gg), Aug 153 D
Watercress, from seed or by rooting stems from grocery store, June 243 all
Wildflower hill from seed, Oct 86 C, S, D
Wildflowers, "seed-in," Jan 108 N
Willow tea success query (gg), Mar 210 N

Pruning
Bougainvilleas, color show (gg), Sept 160 S
Cedar, weeping Atlas, training across house eaves (gg), Sept 161 N
Cherimoyas, dormancy (gg), Apr 254 S
Citrus, at harvest (gg), Dec 209 D
Elms, avoid Dutch elm disease (gg), Oct 240 C
Fig trees, Feb 209 S, D; Mar 244 C
Fruit trees, bare-root (gg), Jan 103 C
Fuchsias, how to (gg), Mar 209 C
Fuchsias, pinching back (gg), Apr 254 C
Ornamental trees and shrubs, spring-flowering (gg), Jan 104 C
Pines, time to prune (gg), Feb 193 S
Roses need ruthless trainer, Feb 198 all
Roses, demonstrations at So. Calif. public rose gardens (gg), Jan 103 S
Shears, choosing, Dec 218 C
Street fair raised money to prune street trees, June 268 N, C, 274 S, D

Pruning (contd.)
Tomato, 'Perry's Pride' (gg), May 241 S
Tomatoes, late pruning (gg), Sept 159 N
Tropicals and subtropicals, which ones in summer (gg), May 242 S
Vine renovation, Mar 240 N
Wisteria, Chinese, May 280 N, C
Wisteria, white canopy (gg), Apr 253 all

Regional Gardens

—Desert
Desert Botanic Garden, Phoenix, and U. of Nevada, Las Vegas, desert-adapted landscape plants (gg), Oct 240 D

—Hawaii
Pacific Tropical Botanical Garden, and Allerton Estate, Kauai, Feb 86 all

—Intermountain and Rocky Mountain
Colorado State University research gardens, Fort Collins (igg), July 226 N, C, D
Denver Botanic Gardens, Sept 182 C

—Northwest
Berry Botanic Garden, Portland, tours and joining Friends of (gg), Sept 160 N
Bota Gardens, Vancouver (gg), Apr 255 N
Medicinal Herb Garden, U. of Wash., Seattle (gg), Nov 256 N

—Northern California
Gamble property, Palo Alto, tour and future use (gg), May 243 C
John Ferns Park, natives, Woodland (gg), May 243 C
Lakeside Garden Center, Oakland, palmetum (gg), Sept 161 C
Saratoga Horticultural Foundation, San Martin, new location (gg), Oct 240 C
UC Berkeley Botanical Garden, alstroemeria festival (gg), June 235 C

—Southern California
Beverly Hills estate, Mar 242 S, D
Cal Poly, Pomona, Batcheller Conservatory, Apr 261 S, D
Cal Poly, San Luis Obispo, Poly Royal days (gg), Apr 255 S
Cal State, Fullerton, tropical fruits, May 287 S, D
Descanso Gardens, La Cañada Flintridge, Fall Plant Sale (gg), Oct 240 S
Los Angeles State and County Arboretum, Arcadia, Garden Show, Oct 246 S
Pruning demonstrations (gg), Jan 103 S
Rose gardens, public, shopping for roses you'd like to take home (gg), Oct 240 S
UC Irvine, cactus and more, Feb 222 S, D

Shrubs
Arbutus unedo, Dec 230 N, 234 S, D
Azaleas
'Little John', red leaves (gg), Mar 210 S
rosebud varieties, new (gg), Apr 254 N
seedling competition (gg), 210 N
Bamboo
American Bamboo Soc. (gg), Mar 209 S
giant timber, harvesting culms for gate, bridge, fences, Apr 273 all
growing in containers (gg), June 236 N
Northwest nurseries (gg), June 236 N
Banana shrub (gg), June 235 S
Bare-root shopping, Jan 108 C; Feb 209 N
Black plastic mulch (gg), May 273 N, C, D
Bush morning glory, Apr 298 C
Butterfly bush, fragrant, fast-growing (gg), June 236 S, 237 C
Butterfly bush, two new (gg), July 205 D
Canary bird bush, dwarf (gg), July 205 S
Cassia artemisioides, easy (gg), July 205 D

Shrubs (contd.)
Cassia phyllodenia, "scarifying" seeds (gg), Apr 253 D
Cinquefoil, good intermountain native (igg), June 258 N, C, D
Coyote brush, dwarf (gg), June 237 D
Cut greenery, growing your own for arrangements, Sept 174 S
Fuchsias
breeding your own, May 270 N, C, S
hanging, growing your own from tip cuttings, Oct 244 N
mite resistance (gg), Aug 154 C
mites, battling, May 285 C; July 236 S
Northwest society (gg), Aug 153 N
pinching back (gg), Apr 254 C
pruning time (gg), Mar 209 C
Geraniums from seeds (gg), Feb 193 N
Hedges, six different, Dec 218 N
Hibiscus syriacus, rose of Sharon 'Diana', tough (gg), July 205 N, C, S
Hibiscus, two new (gg), May 242 S
Holly, new dwarf (gg), Dec 209 S
Honeysuckle, Cape, Mar 240 C
How to Identify Rhododendron and Azalea Problems, review (gg), Dec 209 N
Lantana, trailing, Aug 174 C, S, D
Lantana, trailing, used as a desert ground cover (gg), May 242 D
Lantana, variegated (gg), Mar 209 S
Lilacs, Descanso (gg), Jan 103 S, D
Mirror plant, dwarf, for hedge or cover (gg), Apr 254 C
Natives, drought-tolerant, Oct 244 C, S
Ornamental, spring-flowering (gg), Jan 104 C
Peonies, tree, sources (gg), May 241 N
Pith, spongy, in stems (gg), Feb 194 C
Pittosporum crassifolium 'Nana', knee-high (gg), Nov 255 C
Pittosporum, new compact variety (gg), Feb 194 S; Aug 153 C
Plumeria (frangipani) (gg), Sept 159 S
Poinsettias, petite (gg), Dec 209 C
Poison oak, medicine (gg), June 236 N
Proteas, easier to find (gg), Oct 240 S
Pyracantha, train three ways, Dec 228 all
Pyracantha, two-season (gg), Dec 209 all
Rhododendrons
fragrant-leafed varieties, Jan 122 N
How to Identify Rhododendron and Azalea Problems (gg), Dec 209 N
mail-order source (gg), Oct 240 N
seedling competition (gg), Mar 210 N
shopping advice, Mar 212 N, C
shows, six, what to look for, Apr 261 C
Rock garden plants, sources, Sept 162 N, S, D
Roses
All-America Selections, Jan 110 all
arbor needs ruthless trainer, Feb 198 all
bare-root buying (gg), Dec 209 D
bare-root, ordering by mail, Dec 216 all
Combined Rose List 1984 (gg), Feb 194 S; Dec 216 all
gopher guards for, Nov 312 all
Handbook for Selecting Roses, 1984 (gg), Mar 211 N
Lady Banks as climber or ground cover (gg), Sept 161 C
mighty-mite miniatures, May 110 all
pruning demonstrations at So. Calif. public rose gardens (gg), Jan 103 S
shadecloth canopy (gg), July 205 D
shop at shows, gardens (gg), Oct 240 S
winter insulation (igg), Oct 247 N, C, D
Santolina, growing (gg), June 235 N
Shasta daisies, dwarf (gg), Dec 209 D
Sheared evergreens make "fool-you" rocks, June 255 N
Sugar cane from cuttings, May 272 S
Summer-fragrant kinds, Apr 286 all

Shrubs (contd.)
Tea tree, New Zealand, Dec 230 S, D
Texas sage, good in Arizona, Nov 286 D
Toyon, for berries, Dec 230 N, 234 S, D
Viburnums, evergreen, Nov 281 all
Watering before freezes (igg), Oct 246 N, C, D
Water-thrifty kinds for high elevations (igg, hegg), Apr 284 N, C, D
Wind-tolerant flowering plants, June 250 all
Xylosma troubles (gg), Oct 240 C

Soils
Amendments, how much (gg), Mar 210 D
Chlorosis, iron, treating (gg), Apr 253 D
Clay soils, digging in organic matter (igg), Sept 174 N, C, D
Composting, late-season (gg), Oct 239 N
Fertilizer facts and folklore, Apr 118 all
Manure, green, growing your own soil conditioner, Sept 169 all
Manure, precautions (gg), Jan 104 D
Organic matter by truckload, May 269 D
Soil sifter from scrap lumber, June 255 S
Straw for winter mulch (gg), Feb 193 S
Test service, Albuquerque (gg), Aug 153 D
Testing, when to do, Mar 222 N, C
Tree-planting practices, Jan 114 D
Vegetable garden started with spade-busting rocks and weeds, June 244 N, C
Watering basins, opening (gg), Dec 210 C
Wind protection, Mar 229 N, C

Stakes, Supports
Canopied deck with evergreen clematis overhead, Apr 274 N, C
Lath arcade of hanging plants, May 287 C
Peas, dwarf, trellising (gg), Dec 209 C
Staking flowers (gg), Sept 159 N
Staking 'Jumbo' green beans, Apr 264 all
Statice, using tomato cages to confine stalks, June 246 all
Tomato-training system uses wires from soil to eaves, May 246 N, 250 D; July 214 C
Tomatoes, new 'Perry's Pride' needs stake or cage (gg), May 241 S
Trellis for clematis, May 252d S, D
Trellis for podocarpus, Feb 218 C
Trellis for vine renovation, Mar 240 N
Trellis for vining peas (gg), Feb 193 N
Trellised tomatoes (gg), May 242 N
Trellises, slender but sturdy, from tubular steel, Sept 176 S, D; Oct 258 N

Succulents
Arizona Cacti and Succulents, book review, July 205 D
Fire safety in hillside areas, Sept 162 C
Mural of framed succulents, Sept 170 all
Northwest specialty nurseries, July 228 N
Rooting cuttings upside-down, May 248 N, 265 C, S, D
Sempervivums (hen and chicks), three ways to multiply, July 210 all

Tools
Bulb planter, how to use (gg), Oct 239 C
Chopsticks remove debris (gg), Mar 209 S
Footwear for dry-foot gardeners, Jan 60 all
Golf caddy, wheeled, for garden tools in soggy weather (gg), Nov 256 N
Hand hoe, Dutch (gg), Nov 256 N
Hoes, where to buy uncommon ones, how to use, July 86 all; July 220 all
Lawn mowers, higher settings for greener grass (igg), Aug 170 C, D, 172 N
Lawn mowers, sharpening (gg), Aug 154 N
Nozzle for hose, new (gg), Oct 241 N
Plank-barrow for heavy load, Nov 276 all
Pruners, for gifts or self, Dec 218 C

Tools (contd.)
Shears that cut and grab, Mar 246 all
Soil sifter from scrap lumber, June 255 S
Spading fork, fixing bent tines (gg), May 242 S; June 235 N

Training Plant Growth
Cedar, weeping Atlas, across house eaves (gg), Sept 161 N
Clematis armandii on overhead trellis, May 252d S, D
Fruit trees in tight spaces, Jan 114 N, C
Palo verde tree, espaliered (gg), Mar 211 S
Podocarpus covers trellis, Feb 218 C
Pyracantha, three espaliers, Dec 228 all
Rose arbor needs training, Feb 198 all
Sheared evergreens make "fool-you" rocks, June 255 N
Tomato-training system uses wires from soil to eaves, May 246 N, 250 D; July 214 C
Tomatoes climb with nylon stockings (gg), Apr 253 S
Tomatoes, trellised (gg), May 242 N; July 214 C
Tree shaping without shears (branch spreader) (gg), Apr 253 N
Trellis for vining peas (gg), Feb 193 N

Trees
Acacia abyssinica (gg), Mar 211 D
Animals, protecting trees from (igg), Oct 246 N, C, D
Arbutus unedo, for winter berries, Dec 230 N, 234 S, D
Avocado, 'Pinkerton' for home gardens (gg), June 236 S
Bare-root shopping (gg), Dec 209 D
Bare-root shopping, Jan 108 C; Feb 209 N
Bare-root time (gg), Jan 103 N
Black plastic mulch (gg), May 273 N, C, D
Bunya-bunya, Oct 262 S, 266 C
Cedar, weeping Atlas (gg), Sept 161 N
Cedars, Port Orford (gg), Nov 256 N
Cherimoyas, pruning (gg), Apr 254 S
Cherry, daybreak flowering (gg), Jan 103 C
Christmas trees, recycling, Dec 222 S
Citrus query (gg), Apr 253 C, 254 S
Citrus, growing dwarf and cocktail varieties (gg), Mar 210 D
Citrus, gumdrop shape (gg), June 235 D
Citrus, problems (gg), Nov 256 D
Conifers, deciduous, in winter, Jan 113 N
Crabapples, scab-resistant (gg), Feb 193 N
Crape myrtle, fall color (gg), Nov 255 all
Cypress, canker update (gg), Nov 255 C
Deck-bound, need room (gg), June 237 N
Dogwood changes color (gg), Jan 103 N
Elms, Dutch elm disease (gg), Oct 240 C
Eucalyptus, *Workshop on Eucalyptus in California*, book review (gg), Nov 256 C
Fall color, time to buy (gg), Nov 255 C
Figs, advice, Feb 209 S, D; Mar 244 C
Fire safety in hillside areas, Sept 162 C
Floss silk tree (gg), Sept 159 C, S, D
Fruit trees in tight spaces, Jan 114 N, C
Fruit trees, query, June 256 all
Fruit, bare-root, pruning (gg), Jan 103 C
Fruit, low-chill varieties, Jan 114 S
Hinoki false cypresses, Nov 292 all
Indoor Citrus and Rare Fruit Society, how to join (gg), Mar 209 N
Intermountain natives easily found in nurseries (igg), June 258 N, C, D
Lemon trees, 'Sungold' (gg), July 206 S
Macadamia Society (gg), Sept 161 S
Macadamia, harvesting (gg), Jan 103 S
Magnolia 'Little Gem' (gg), Nov 256 S
Magnolia, new compact (gg), Oct 240 N
Magnolia, Oriental (gg), Aug 154 N
Mulberries, fruiting (gg), Dec 209 N
Natives, drought-tolerant, Oct 244 C, S

Trees (contd.)
Norfolk Island pine (gg), Dec 210 C
Norfolk Island pine (gg), June 237 S
Nuts, faraway (macadamias, hazelnuts, pistachios), Nov 282 all
Ornamental, spring-flowering, wait to prune (gg), Jan 104 C
Palo verde, Santa Barbara (gg), Mar 211 S
Patio trees, well-mannered, Oct 250 all
Peach leaf curl, preventing, Feb 204 all
Pear, Asian, Ore. source (gg), Nov 255 N
Pears, red, 3 years later (gg), Dec 209 C
Pine, Swiss mountain (igg), July 227 N, C, D
Pines, time to prune (gg), Feb 193 S
Pines, water-thrifty ones for high elevations (igg, hegg), Apr 284 N, C, D
Pinus eldarica, best pine for hot regions, Dec 219 S, D
Planting practices, Jan 114 D
Plumerias (frangipani) (gg), Sept 159 S
Pome fruits, thinning (gg), June 235 N
Raisin tree, Japanese (gg), Apr 254 S
Redbud, eastern, Jan 113 C; Mar 248 D
Sapote, white, Apr 288 S, D
Shaping without shears (gg), Apr 253 N
Street fair raised money to prune trees, June 268 N, C, 274 S, D
Summer-fragrant trees, Apr 286 N
Tea tree, Australian, Nov 271 S
Tight places, trees for (gg), Mar 210 S
Toyon, winter berries, Dec 230 N, 234 S, D
Tree ferns, two-story, Sept 66 C, S, D
Tree People's nursery, Beverly Hills, Calif., new, nonprofit (gg), Apr 254 S
Watering before freezes (igg), Oct 246 N, C, D
Weeds around trees (gg), Nov 257 C
Willows, weeping, look-alikes to plant (gg), Aug 154 S
Xylosma, troubles (gg), Oct 240 C
Yucca rostrata, fuzzy trunk, Mar 209 D

Tropicals and Subtropicals
Bromeliads as holiday gifts, Dec 232 N
Cycads, growing, Aug 170 S
Cycads, jungle garden (gg), Aug 153 S, D
Dioons in jungle garden in Los Angeles (gg), Aug 153 S, D
Fruits, San Diego garden, July 90 C, S
Hibiscus, two new (gg), May 242 S
Orchids, cymbidiums, Feb 96 all
Palms
for small gardens, Mar 212 S, D
Palmetum, Oakland (gg), Sept 161 C
pruning in summer (gg), May 242 S
society, join (gg), Jan 103 C
society, So. Calif. (gg), May 241 S
transplanting trick (gg), July 205 D

Vegetables
Artichokes, using flowers (gg), June 237 C
Beans
bush, 'Oregon Trail' (gg), June 235 N
green, coming into fall, July 228 C, S, D
green, France's *haricots verts*, Mar 92 all
green, giant 'Jumbo' variety, Apr 264 all
Cabbage, purple (gg), Aug 153 N
Cabbages from seed, Nov 267 S, D
Cabbages, ornamental (gg), Dec 210 S
Carrots, baby, Oct 258 C, S, D
Chard, Swiss, growing (gg), Apr 253 C
Coldframes as summer beds, June 255 C
Cool-season crops (gg), Aug 153 N, D
Cool-season vegetables from nursery transplants (gg), Dec 210 S
Cool-weather (gg), Aug 153 D
Corn, baby ears, crowding, Mar 220 all
Corn, 'Early Sunglow' (gg), June 236 C

Vegetables (contd.)
Edible crops as bed covers (gg), Oct 239 C
Garden started with spade-busting rocks and weeds, June 244 N, C
Gardening classes (gg), June 236 S
Ginger, as house plant, Mar 248 S
Greenhouse for vegetables, Feb 216 N, C
Greens and flowers together, May 287 N
Heirloom Gardener (gg), Dec 209 C
High-elevation tricks for vegetable growing, May 252b C, 266 N, D
Kale, Jan 124 C, 128 N, S, D
Kale, ornamental, as potted or bedding plant (gg), Dec 210 S
Kohlrabi, Oct 258 C, S, D
Lean Years, Happy Years, Jan 116 N
Lettuce
butterhead and leaf, Oct 258 C, S, D
hazards of earwig bait (gg), Nov 256 S
heat-resistant varieties (gg), Feb 193 D; May 242 N
leaf, several kinds (gg), Oct 239 S
quick start for seeds (gg), Sept 160 C
Minestrone makings, May 118 all
Onions from sets or seeds (gg), Nov 256 C
Onions, Maui, Walla Walla, or Vidalia, from seeds, Oct 92 C, S, D
Onions, sweet, from seed, Oct 242 C, S, D
Peas
dwarf, to trellis (gg), Mar 211 N
dwarf, trellising (gg), Dec 209 C
dwarf, virus-resistant (gg), Mar 211 N
'Sugar Ann' (gg), Jan 103 all
'Sugar Snap', planting early to avoid disease (gg), Feb 193 N
vining, trellis for (gg), Feb 193 N
Pepper
ornamental, inside or out, Dec 220 all
'Perry's Pride', new (gg), May 241 S
Planting party in Seattle, Mar 230 all
Popcorn, cool-climate (gg), Mar 210 N
Potatoes
blight, late (gg), Apr 255 N; July 205 N
dig and store (igg), Sept 174 N, C, D
home-grown, superior, Apr 277 all
seed, for high elevations (igg, hegg), Apr 284 N, C, D
Pumpkin, huge (gg), Mar 210 D
Radicchio, salad green, June 116 all; another seed source (gg), Aug 153 C
Radishes, pampering (gg), Oct 240 C; Nov 255 S
Raised vegetable garden (gg), Sept 160 S
Seeds, unusual, by mail, May 256 all
Shade shelter protects vegetables from extreme heat and frost (gg), Sept 160 D
Specialty nursery, Malibu (gg), Feb 193 S
Spinach, planting, when to, Aug 162 S, D, 165 N, C
Spinach, sowing from seed (gg), Feb 193 S
Squash, summer (gg), July 205 C
Squash, winter (igg), July 227 N, C, D
Tomatoes
blight, late, preventing (gg), Apr 255 N
blossom end rot (igg), Aug 170 C, D, 172 N
on wires, May 246 N, 250 D; July 214 C
O.S.U. testing of new 'Gold Nugget', how to help (gg), May 241 N
overripe, don't can (gg), Nov 255 N
pruning, late-season (gg), Sept 159 N
seeds give head start, Jan 116 C, S, D; Mar 237 N
splitting, how to reduce (gg), July 205 N
stockings train growth (gg), Apr 253 S
trellised (gg), May 242 N; July 214 C
'Celebrity' (gg), Jan 103 all
'Perry's Pride', new (gg), May 241 S
Trenches for vegetables (gg), Nov 255 D
Unusual and little-known vegetables, grown in Sebastiani garden, May 116 all

Vegetables (contd.)
Vegetables, flowers in pots (gg), Mar 209 C
Vegetables, raised bed, Aug 156 N, S, D
Vegetables, summer, planting second crop for foolproof production (gg), Aug 153 S

Vines
Bare-root shopping, Jan 108 C; Feb 209 N
Bougainvillea, advice for best bloom (gg), June 235 C; Sept 160 S
Clematis armandii, trellis, May 252d S, D
Clematis, evergreen, over deck, Apr 274 N, C
Grapes, planting bare-root (gg), Feb 193 C
Honeysuckle, Cape, Mar 240 C
Honeysuckle, 'Gold Flame', May 244 all
Ivy, Algerian, fungus (gg), Apr 254 S; Sept 160 D
Ivy, fungus and bacteria (gg), Apr 254 S
Lath arcade of hanging plants, May 287 C
Poison oak, medicine (gg), June 236 N
Renovated vine on large trellis, Mar 240 N
Rose, Lady Banks' (gg), Sept 161 C
Summer-fragrant kinds, Apr 286 C, S, D
Sweet peas, bush (gg), Oct 239 C, S, D
Wind-tolerant, for coast, June 250 all
Wisteria, Chinese, pruning, May 280 N, C
Wisteria, white, in spring (gg), Apr 253 all

Water Plants, Waterfalls, and Ponds
Garden rooms (deck, arbor, pond) fit together, Aug 162 N
Water lilies, tropical night-bloomers (gg), Aug 154 S
Water lily, 'Janice C. Wood' (gg), June 235 C, 236 S; 'Marian Strawn' (gg), June 236 S
Waterfall, triple-decker, from wooden dams and boxes, July 230 S, D
Waterfalls, pond, fish, entertaining, all fit in tight space, June 262 N, C

Watering
Basins, opening in winter (gg), Dec 210 C
Drip irrigation hidden under deck, in containers, May 284 N
Drip-irrigation talks (gg), Mar 210 C
Foggers turn small Denver garden into cool party place, May 270 D
Microelectronics in the garden (solid-state time clocks), June 108 all
Moisture-sensing devices (gg), June 236 D
Nozzle, new, from Japan (gg), Oct 241 N
PVC sprinkler repairs (gg), Apr 254 D
Raised bed of vegetables, Aug 156 N, S, D
Splitting, how to reduce in cherries, plums, tomatoes (gg), July 205 N
Timers, automatic, July 234 N, S, D
Trees, shrubs, watering before ground freezes (igg), Oct 246 N, C, D
Trenches for vegetables (gg), Nov 255 D

Weeds and Weed Killers
Black plastic mulch (igg), May 273 N, C, D
Hand hoe, Dutch (gg), Nov 256 N
Hoes, July 86 all; July 220 all
Newspapers as garden mulch, May 259 all
Pea gravel, weed control, Apr 284 S
Roundup (glyphosate), new label (gg), May 242 C; June 235 D, 236 N, S
Spot-treating, five ways, May 269 N
Weeds around trees (gg), Nov 257 C

Wildlife in the Garden
Animals, protecting trees from (igg), Oct 246 N, C, D
Birdproofing plants, Feb 212 all
Cages as last resort, Apr 280 C, S, D

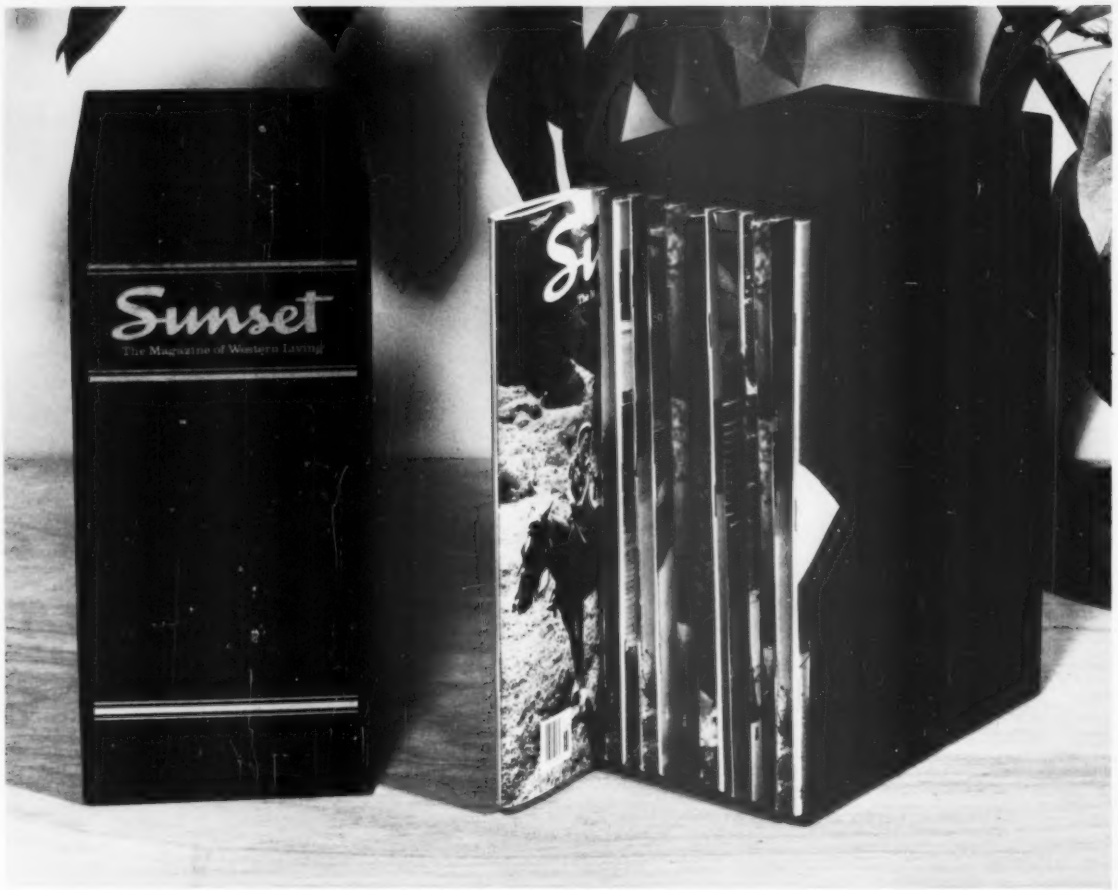

Keep a year's issues handy and safe in the *Sunset* MAGAZINE CASE

Your copies are kept together neatly and attractively—protected against damage and ready for use.

You'll like this practical and attractive, custom-designed magazine case that holds 12 issues. Your copies are organized for storage but slide out individually for use. Cases have a washable, dark green cover embossed with *Sunset's* logo. Only $6 each.

Sunset indexes are available for each of the past 17 years. Please specify the years of indexes you wish, $2 each.

Please send payment with your order. (Sorry, we do not bill.) Be sure to include your ZIP Code. Add sales tax in California.

Sunset
80 WILLOW ROAD
MENLO PARK, CA 94025 Attn: Dept. B & I

Please allow 6 to 8 weeks for the processing and shipping of your order.